

User's Manual

ICA-HM227W

**3 Mega-Pixel Wireless IR PT IP
Camera**

Copyright

Copyright © 2012 by PLANET Technology Corp. All rights reserved. No part of this publication may be reproduced, transmitted, transcribed, stored in a retrieval system, or translated into any language or computer language, in any form or by any means, electronic, mechanical, magnetic, optical, chemical, manual or otherwise, without the prior written permission of PLANET.

PLANET makes no representations or warranties, either expressed or implied, with respect to the contents hereof and specifically disclaims any warranties, merchantability or fitness for any particular purpose. Any software described in this manual is sold or licensed "as is". Should the programs prove defective following their purchase, the buyer (and not PLANET, its distributor, or its dealer) assumes the entire cost of all necessary servicing, repair, and any incidental or consequential damages resulting from any defect in the software. Further, PLANET reserves the right to revise this publication and to make changes from time to time in the contents hereof without obligation to notify any person of such revision or changes.

All brand and product names mentioned in this manual are trademarks and/or registered trademarks of their respective holders.

Federal Communication Commission Interference Statement

This device has been tested and found to comply with the limits for a Class B digital device, pursuant to Part 15 of FCC Rules. These limits are designed to provide reasonable protection against harmful interference in a residential installation. This device generates, uses, and can radiate radio frequency energy and, if not installed and used in accordance with the instructions, may cause harmful interference to radio communications. However, there is no guarantee that interference will not occur in a particular installation. If this device does cause harmful interference to radio or television reception, which can be determined by turning the device off and on, the user is encouraged to try to correct the interference by one or more of the following measures:

1. Reorient or relocate the receiving antenna.
2. Increase the separation between the device and receiver.
3. Connect the device into an outlet on a circuit different from that to which the receiver is connected.
4. Consult the dealer or an experienced radio technician for help.

FCC Caution

To assure continued compliance. (example-use only shielded interface cables when connecting to computer or peripheral devices). Any changes or modifications not expressly approved by the party responsible for compliance could void the user's authority to operate the device.

This device complies with Part 15 of the FCC Rules. Operation is subject to the Following two conditions: (1) This device may not cause harmful interference, and (2) this Device must accept any interference received, including interference that may cause undesired operation.

Federal Communication Commission (FCC) Radiation Exposure Statement

This device complies with FCC radiation exposure set forth for an uncontrolled environment.

In order to avoid the possibility of exceeding the FCC radio frequency exposure limits, human proximity to the antenna shall not be less than 20 cm (8 inches) during normal operation.

Safety

This device is designed with the utmost care for the safety of those who install and use it. However, special attention must be paid to the dangers of electric shock and static electricity when working with electrical device. All guidelines of this and of the computer manufacture must therefore be allowed at all times to ensure the safe use of the device.

This is a Class B product. In a domestic environment, this product may cause radio interference, in which case the user may be required to take adequate measures.

CE in which Countries where the product may be used freely:

Germany, UK, Italy, Spain, Belgium, Netherlands, Portugal, Greece, Ireland, Denmark, Luxembourg, Austria, Finland, Sweden, Norway and Iceland.

France: except the channel 10 through 13, law prohibits the use of other channels.

R&TTE Compliance Statement

This equipment complies with all the requirements of DIRECTIVE 1999/5/CE OF THE EUROPEAN PARLIAMENT AND THE COUNCIL OF 9 March 1999 on radio equipment and telecommunication terminal Equipment and the mutual recognition of their conformity (R&TTE).

The R&TTE Directive repeals and replaces in the directive 98/13/EEC (Telecommunications Terminal Equipment and Satellite Earth Station Equipment) As of April 8, 2000.

Safety

This equipment is designed with the utmost care for the safety of those who install and use it. However, special attention must be paid to the dangers of electric shock and static electricity when working with electrical equipment. All guidelines of this and of the computer manufacture must therefore be allowed at all times to ensure the safe use of the equipment.

National Restrictions

This device is intended for home and office use in all EU countries (and other countries following the EU directive 1999/5/EC) without any limitation except for the countries mentioned below:

Country	Restriction	Reason/remark
Bulgaria	None	General authorization required for outdoor use and public service
France	Outdoor use limited to 10 mW e.i.r.p. within the band 2454-2483.5 MHz	Military Radiolocation use. Refarming of the 2.4 GHz band has been ongoing in recent years to allow current relaxed regulation. Full implementation planned 2012

Italy	None	If used outside of own premises, general authorization is required
Luxembourg	None	General authorization required for network and service supply(not for spectrum)
Norway	Implemented	This subsection does not apply for the geographical area within a radius of 20 km from the centre of Ny-Ålesund
Russian Federation	None	Only for indoor applications

WEEE Regulation

To avoid the potential effects on the environment and human health as a result of the presence of hazardous substances in electrical and electronic device, end users of electrical and electronic device should understand the meaning of the crossed-out wheeled bin symbol. Do not dispose of WEEE as unsorted municipal waste and have to collect such WEEE separately.

Revision

User's Manual for PLANET 3 Mega-Pixel Wireless IR PT IP Camera

Model: ICA-HM227W

Rev: 1.0 (June. 2012)

Part No. EM-ICAHM227W

Table of Content

1. Introduction	6
1.1 Overview	6
1.2 Features	6
1.3 Package Contents	7
2. Basic Setup	9
2.1 System Requirement	9
2.2 Physical Description	10
2.2.1 Identification of ICA-HM227W physical detail	10
2.3 Hardware Installation	12
2.4 Initial Utility Installation	18
2.5 Preparation	18
2.5.1 Configure Network by PLANET IPFinder	18
2.6 Setup ActiveX to use the Internet Camera	20
2.6.1 Internet Explorer 6 for Windows XP	20
2.6.2 Internet Explorer 7 for Windows XP	21
2.6.3 Internet Explorer 7 for Windows Vista	22
2.6.4 Internet Explorer 8 for Windows XP	23
2.7 Using UPnP of Windows XP or Vista	24
2.7.1 Windows XP	24
2.7.2 Windows Vista	28
3. Web-based Management	29
3.1 Introduction	29
3.2 Connecting to Internet Camera	29
3.3 Viewing Live Video	33

3.4 Client Settings.....	36
4. Advanced Configuration	38
4.1 System	39
4.2 Security	41
4.3 Network.....	43
4.3.1 General.....	43
4.3.2 Advanced	45
4.3.3 Wireless.....	47
4.4 IP Filter.....	50
4.5 Video	52
4.5.1 Image Setting	53
4.5.2 Video Setting	55
4.5.3 Overlay Setting.....	57
4.6 Audio	59
4.7 Motion	60
4.8 PTZ Control.....	62
4.9 Event.....	64
4.9.1 Settings.....	65
4.9.2 Media	68
4.9.3 Event Server	69
4.10 Recording.....	73
4.11 Log	74
4.12 Device Info	75
4.13 Maintenance	76
4.14 Language	77
Appendix A: Troubleshooting	78
Appendix B: Specification.....	79

1. Introduction

The PLANET ICA-HM227W, built-in high performance 3Mega-Pixel delivers H.264, MPEG-4 and standard M-JPEG video compressions with high quality image at maximum 2048 x1536 resolutions. The full Pan/Tilt function and 10X digital zoom feature provide a larger room monitoring. It's the perfect for remote and discreet monitoring of indoor areas such as stores, banks, hotels, office lobbies, and warehouses.

Multi Profiles Streaming

The Multi-profile Streaming function supported enables the ICA-HM227W to generate H.264 / MPEG-4 / M-JPEG streaming simultaneously to differentiate users in different resolutions and frame rates. This state-of-the-art design is considerable to fit in various network environments.

Day & Night Operations

The 9 IR illuminators infrared LED built around the lens bring the clearest vision at night. The ICA-HM227W could work in a dark area and auto activate when the environment is getting dark also offers high-quality pictures both in the day and night with built-in CMOS sensor supporting up to 10 meters.

All-round Monitoring

The ICA-HM227W, Pan/Tilt internet camera, offers pan range of 350-degrees and tilt range of 120-degrees to control over TCP/IP networks. Whether it mounting on the ceiling /wall or table are very convenience. It also can installed in the outdoor housing ---ICA-OH for the outdoor surveillance solution.

Wireless Feature

The ICA-HM227W is compliant with the latest wireless interface IEEE 802.11n and also backward compatible with IEEE802.11b/g. It provides data encryption (WEP / WPA / WPA2) to bring ultimate data security level and is WPS function supported to help users to connect their AP which supports WPS function. No any settings required, user just pushes the WPS button on both devices, and the wireless connection will be created automatically.

ONVIF Certified / Professional Software

The ICA-HM227w follows the ONVIF v1.01 and v1.02 standard SDK for user to integration with 3rd party software. The ICA-HM227w can work with the PLANET Cam Viewer 3 Lite/Pro Management software and Network Video Recorder products for video surveillance application and provides monitoring, recording and event management functions to secure your property and life.

1.1 Overview

This user's guide explains how to operate this camera from a computer. User should read this manual completely and carefully before you operate the internet camera.

1.2 Features

Video & Audio

- 1/2.5" Progressive CMOS
- H.264 / MPEG-4 / M-JPEG multiple video streams
- 3 Mega-Pixel (2048 x 1536), Full HD (1920 x 1080) Resolution

- 30 fps @ 1080p Full HD
- 2-Way Audio and 3GPP for real time surveillance communication

Hardware

- 1-Port 10/100 Mbps Auto-Negotiation and Auto MDI/MDI-X
- 9 infrared LED support Night Vision at 10 meters
- Full Pan / Tilt Control
- Digital input / output interface which connect peripherals such as external alarm, sensor.
- Audio input / output interface, you can listen to voices in remote place, and speak to person in remote place.
- Supports SD/SDHC card to save local recording video and image
- With external 3dBi antenna

Network

- IPv6 / ONVIF support
- Network administrators can configure and manage via Windows-based utility or web interface
- DDNS, PPPoE and FTP uploading supports more alternatives in surveillance network
- Built-in Motion detection feature can monitor any suspicious movement in specific area
- Anti-flicker function, eliminates flash caused by fluorescent lights, 50 / 60Hz selectable
- Sends captured picture and video by Email or FTP when motion is detected
- Built-in real-time clock, date and time information will be recorded with every captured picture / video clip

Wireless

- Complies with IEEE 802.11b / g / n
- WEP / WPA / WPA2 Wireless data encryption
- Supports WPS function

Management

- PLANET IP Finder, CV3L and CV3P can manage the IP camera easily

1.3 Package Contents

- IP Camera unit x 1
- Power Adapter x 1
- Quick Installation Guide x 1
- 3dbi Antennas x 1
- Camera Wall Mount Kit x 1
- User's Manual CD x 1

NOTE

1. *If any of the above items are missing, please contact your dealer immediately.*
2. *Using the power supply that is not the one included in Internet camera packet will cause damage and void the warranty for this product.*

2. Basic Setup

This chapter provides details of installing and configuring the Internet camera

2.1 System Requirement

The Internet Camera can be monitoring on all of Windows operating system that suggest with system requirement below in order to got better video performance when resolution up to 3 Mega-pixel.

CPU	Intel® Core i3 2.5GHz
RAM	1 GB
Video RAM	128MB
Display Resolution	1024 x 768 24bits
Operating System	Windows 2000, XP, 2003, 2008 server, Vista, Win7
Network	Wired Ethernet 100Base-TX
Browser	Mozilla Firefox, IE7 or above, Chrome, Safari

NOTE

1. *The listed information is minimum system requirements only. Actual requirement will vary depending on the nature of your environment.*
2. *The ICA-HM227W can be managed by PLANET Cam Viewer Three if you want to configure more detail information and settings of camera viewer plus software please refer to the CD-ROM folder “**D:\Manual\Cam Viewer 3**”, assume D is your CD-ROM drive.*

2.2 Physical Description

2.2.1 Identification of ICA-HM227W physical detail

Front view

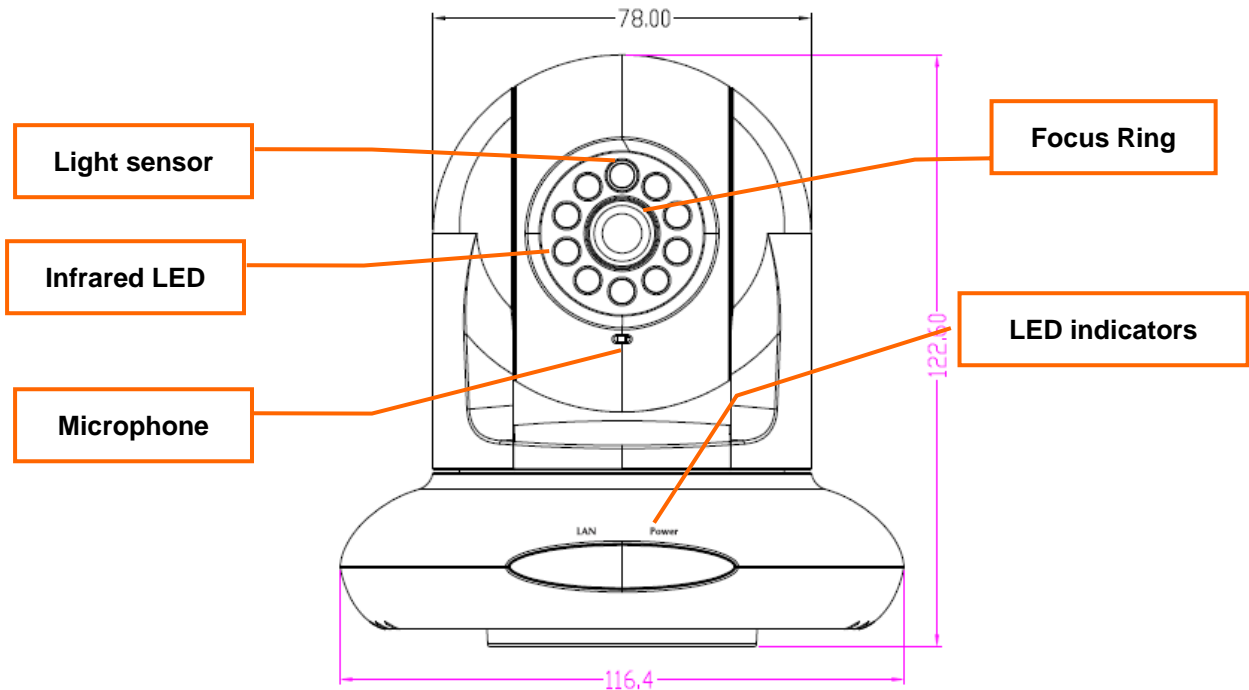

Item	Description
Light sensor	Detects light level of the place where this IP camera install.
Infrared LED	Lights up when it's too dark
Microphone	Receives voice
Focus ring	If the image looks fuzzy, try to turn this focus ring clockwise or counter-clockwise to adjust focus until the image looks clear

LED indicators

LED	Color	State	Meaning
LAN / ACT	Blue	On	Ethernet cable connected
		Off	Ethernet cable disconnected
		Flash	Transferring data
Power LED	Blue	On	IP camera is switched on
		Off	IP camera is switched off

NOTE These LEDs can be switched off regardless the operation status of IP camera in IP camera's configuration menu. This will be helpful if you don't want other people to know the operation status of this IP camera

Rear Panel

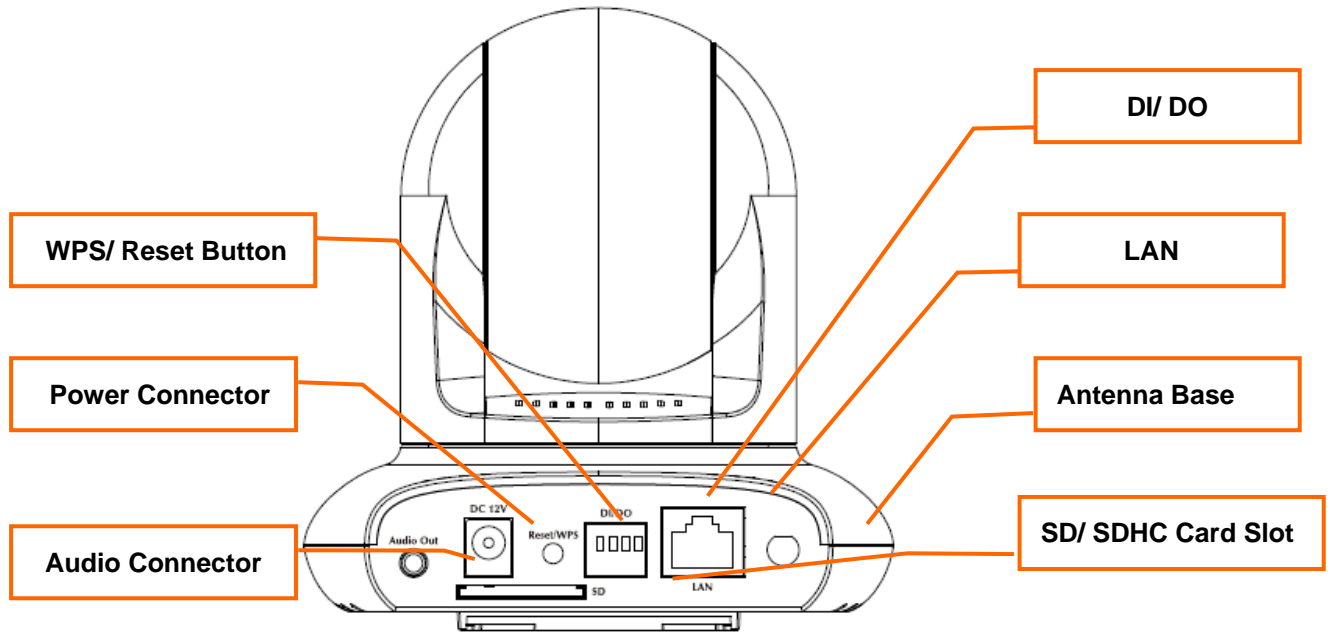

Button Description

Button	Function
WPS	Press the WPS button and hold it for 3 seconds to enable the WPS function, the LED will flash very fast which means connecting. When connected with the router, the LED flashing will be slow down, meaning connection successful.
Reset	Press the button and hold it for 10 seconds to reset the camera settings to factory default value.

Physical Interfaces

Connector	Function	
Power Connector	The input power is 12VDC, 2A.	
Audio Connector	Connects to external audio amplifier to output voice. Use 3.5mm audio cable.	
DI/DO	Digital input / output dry contacts. Connects to external peripherals by wire. To insert or release a wire, press the button of the PIN you wish to insert or release.	
	DI/DO PIN ASSIGNMENT	
	Item	Description
	GND	Signal ground (Right)
	DO	Digital Output #1
DI1	Digital Input #1	
DI2	Digital Input #2(Left)	

WARNING

DO NOT CONNECT POWERED CABLE to DI/DO! This will damage the device permanently!

Connector	Function
LAN	Connect to your local area network by Ethernet cable.
Antenna Base	Allows device connects to the supplied antenna.
SD/ SDHC Card Slot	Inserts SD card for video recording. Maximum 32GB** of SDHC card supported.

2.3 Hardware Installation

Please follow the following instructions to setup your new IP camera.

If you wish to place this IP camera on the table, please skip step 1 to 5.

NOTE

1. Secure the wall mounting metal plate A on the wall, secure it by 4 screws at the screw holes indicated by black arrows. You can secure it upside-down when required.

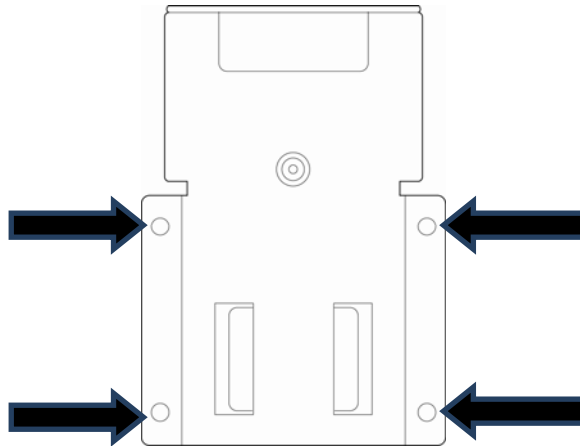

2. Insert wall mounting metal plate B into the slot at the bottom of this IP camera by the direction indicated by black arrow.

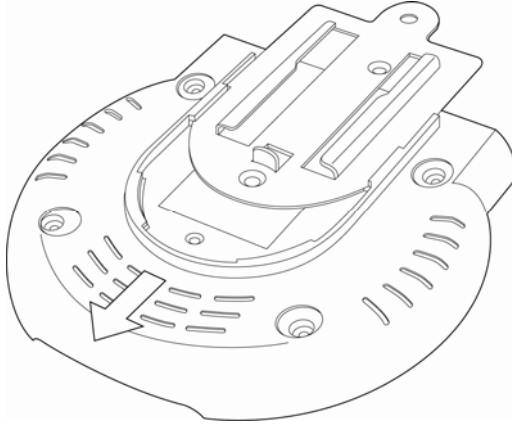

3. Secure wall mounting metal plate B by 2 screws.

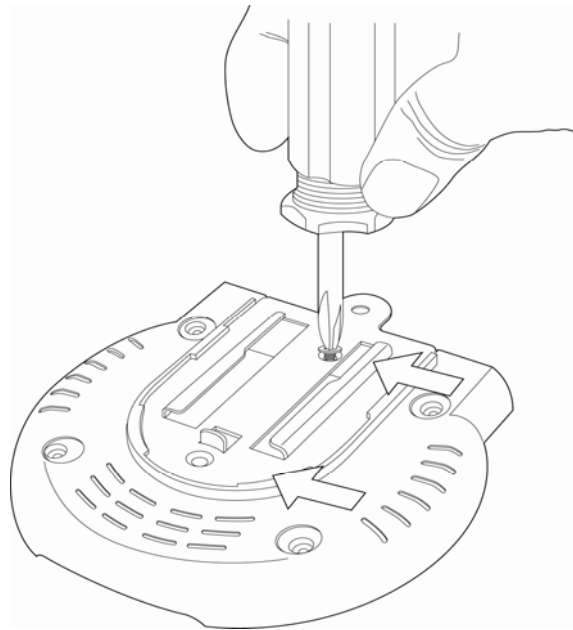

4. Insert the IP camera (with wall mounting metal plate B installed) into wall mounting metal plate A, which is already secured on the wall.

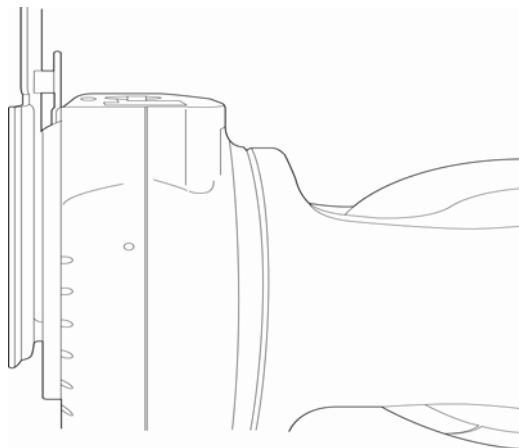

5. Secure the IP camera on the wall by securing wall mounting metal plate A and B together by

screw at the place indicated by black arrow.

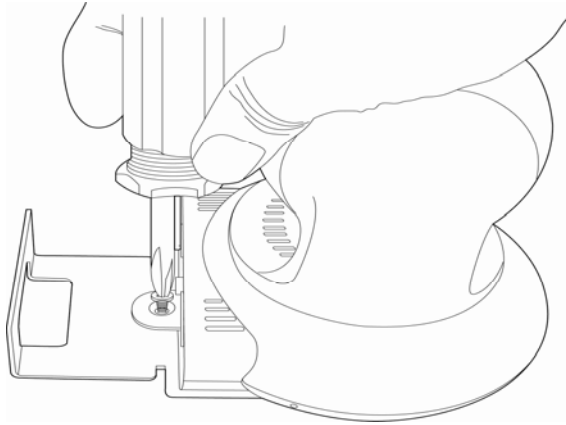

6. When mounted on the wall, cables can pass through wall mounting metal plate A as indicated by the picture below.

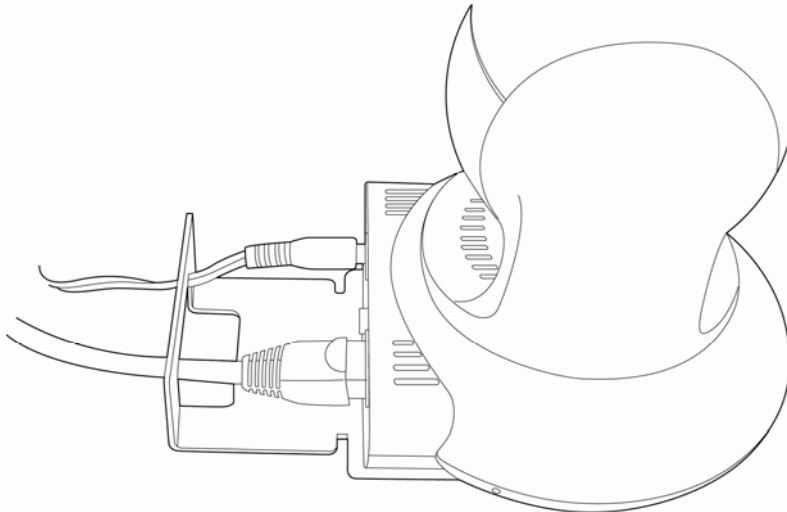

7. Insert Ethernet cable to the Ethernet port of this IP camera for Ethernet connection.

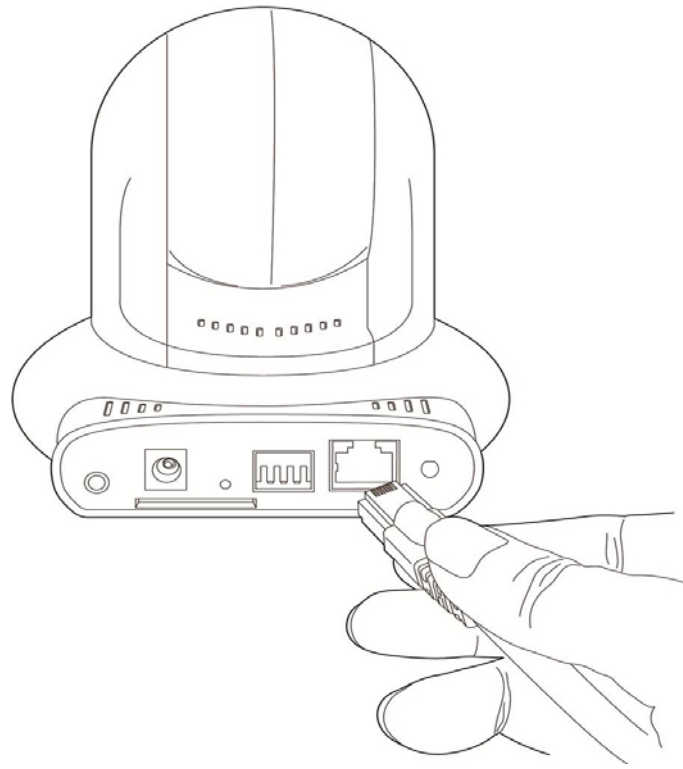

8. Insert DI/DO signal cable(s) into DI/DO port of this IP camera. If you don't have DI/DO accessories, you can skip this step.

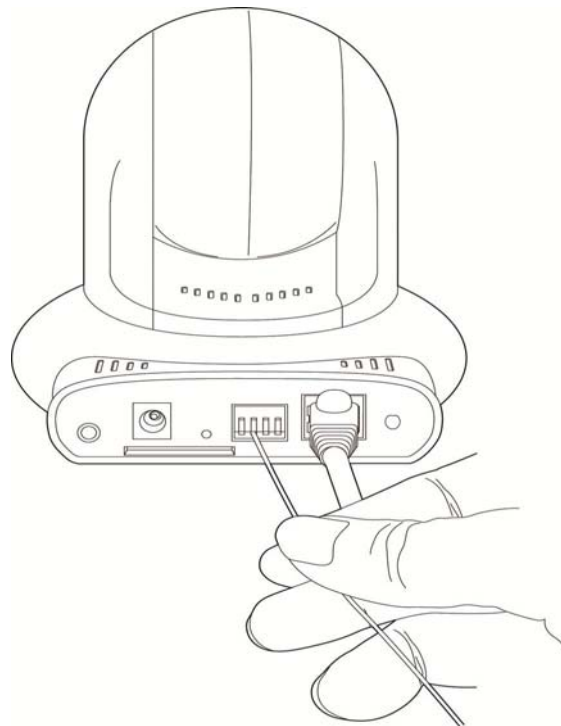

9. Insert AC power adapter's cable into DC12V port of this IP camera.

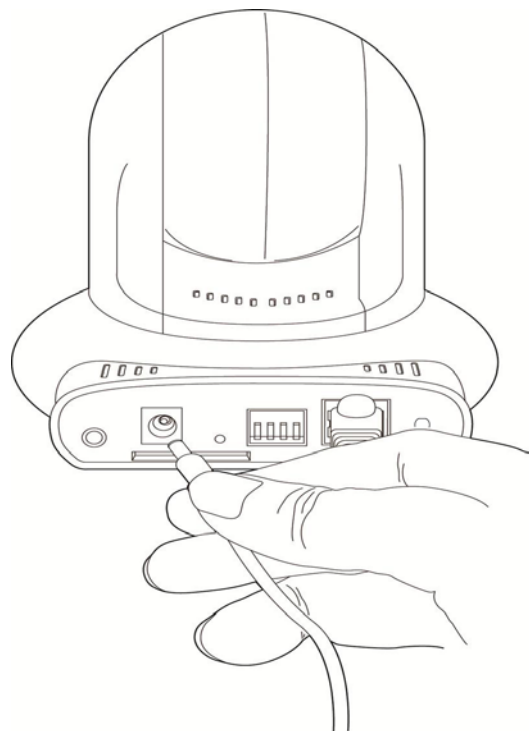

10. The LED lights should light up after few seconds, and the IP camera will test its Pan/Tilt motor within 1 minute (Do not disturb IP camera at this stage). Please refer to following

chapters for detailed operating instructions.

11.If it needs to set up wireless connection, please attach the wireless antenna to the IP camera and configure through wired connection. Remove the network cable after finish all relative wireless configuration then user can access the camera through wireless connection. Please refer to the section 3 for detail configuration.

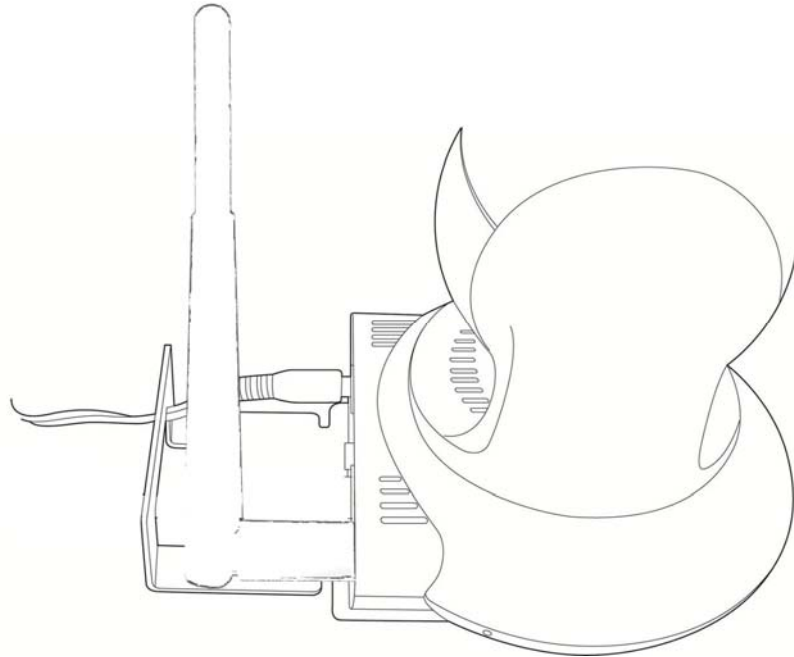

3. Press '**Discover**' button to search for all IP Cameras on your local network (make sure all IP Cameras are powered on and connect to local network first). When you find any IP Camera, you can click on it and click '**Link**' button to connect to it by your web browser.

4. If you need to change a certain IP Camera's IP address, you can also click on the IP Camera you wish to change IP address, then click '**Change IP**' button to change select IP Camera's IP address setting.

Field	Value
IP Address	192 . 168 . 0 . 20
Subnet Mask	255 , 255 , 255 , 0
Default Gateway	192 . 168 . 0 . 1
User Name	admin
Password	••••••

5. Please make sure the subnet of PC IP address and IP CAM IP address are the same. If you no longer need to use this utility, click '**Exit**' button to close it.

2.6 Setup ActiveX to use the Internet Camera

The Internet Camera web pages communicate with the Internet Camera using an ActiveX control. The ActiveX control must be downloaded from the Internet Camera and installed on your PC. Your Internet Explorer security settings must allow for the web page to work correctly. To use the Internet Camera, user must setup his IE browser as follows:

2.6.1 Internet Explorer 6 for Windows XP

From your IE browse → "Tools" → "Internet Options..." → "Security" → "Custom Level...", please setup your "Settings" as follow.

Set the first 3 items

- Download the signed ActiveX controls
- Download the unsigned ActiveX controls
- Initialize and script the ActiveX controls not masked as safe to Prompt

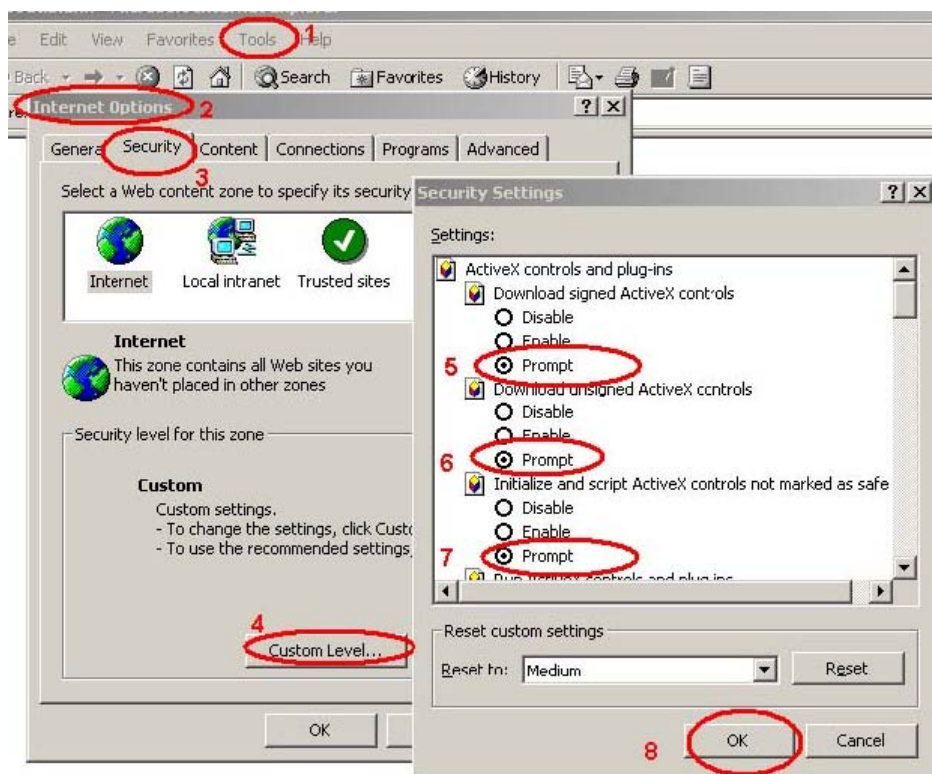

By now, you have finished your entire PC configuration for Internet Camera.

2.6.2 Internet Explorer 7 for Windows XP

From your IE browse → "Tools" → "Internet Options..." → "Security" → "Custom Level...", please setup your "Settings" as follow.

Set the first 3 items

- *Allow previously unused ActiveX control to run...*
- *Allows Script lets*
- *Automatic prompting for ActiveX controls*

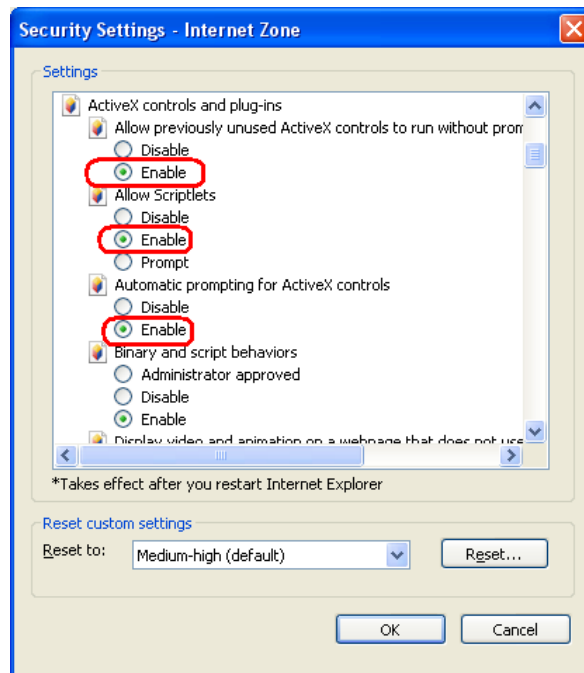

By now, you have finished your entire PC configuration for Internet Camera.

2.6.3 Internet Explorer 7 for Windows Vista

From your IE browse → "Tools" → "Internet Options..." → "Security" → "Internet" → "Custom Level...", please setup your "Settings" as follow.

- Enable "Automatic prompting for ActiveX controls"
- Prompt "Initialize and script active controls not marked..."

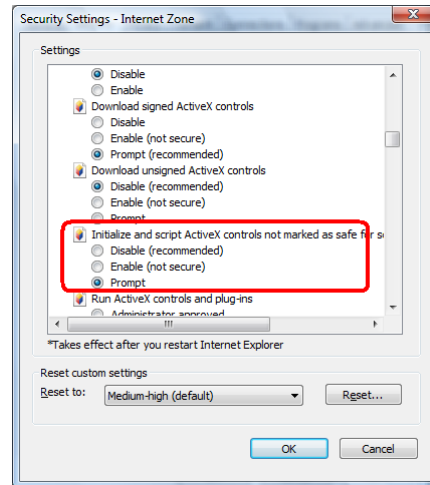
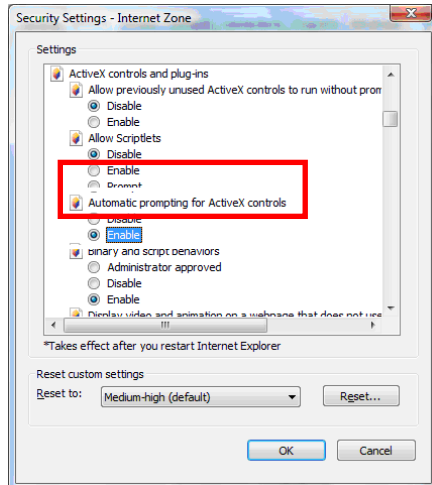

From your IE browse → "Tools" → "Internet Options..." → "Security" → "Trusted Sites" → "Custom Level...", please setup your "Settings" as follow.

- Enable "Automatic prompting for ActiveX controls"
- Prompt "Initialize and script active controls not marked..."

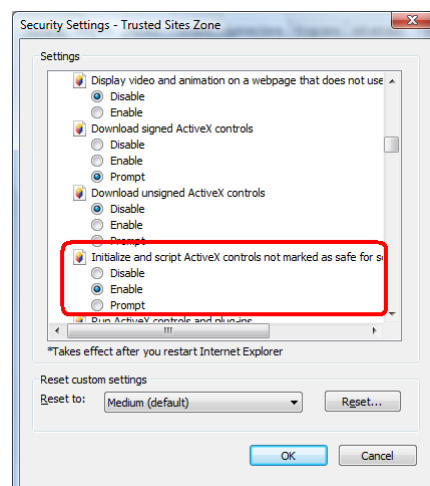
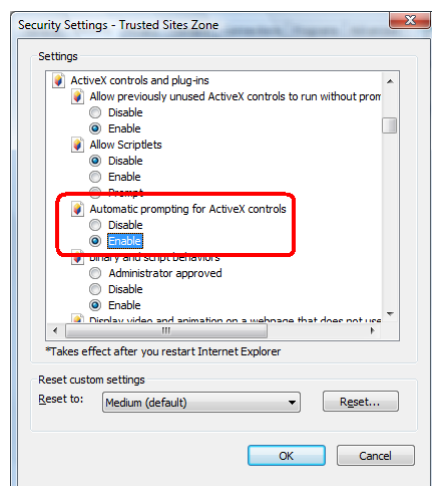

By now, you have finished your entire PC configuration for Internet Camera.

2.6.4 Internet Explorer 8 for Windows XP

From your IE browse → "Tools" → "Internet Options..." → "Security" → "Custom Level...", please setup your "Settings" as follow. Set the first some items as below.

Under ActiveX ensure the following are set to enabled

- Allow previously unused ActiveX control to run...
- Allows Script lets
- Automatic prompting for ActiveX controls
- Run ActiveX and plug-ins
- Script ActiveX controls marked as safe for scripting

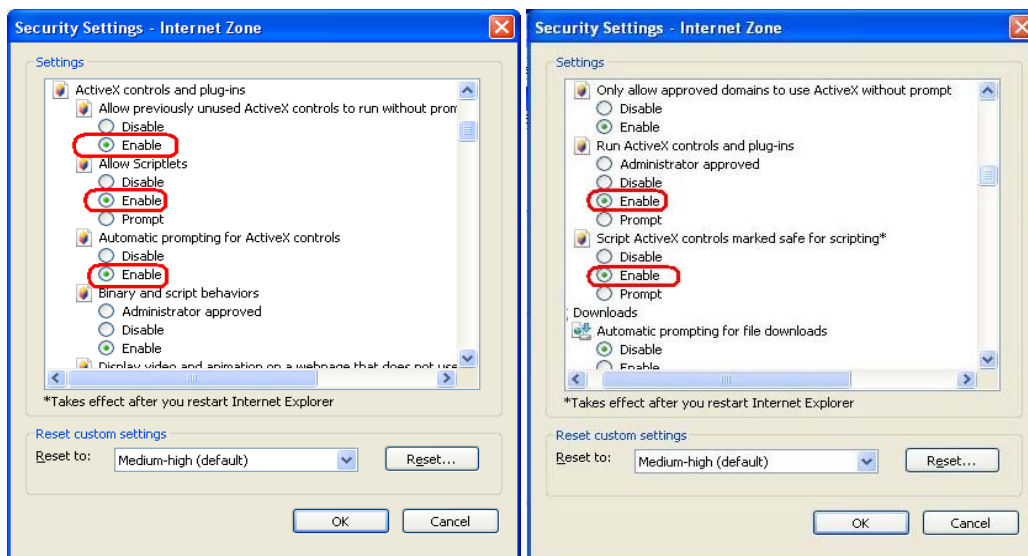

Set the following to "Prompt"

- Download unsigned ActiveX Control
- Download Signed ActiveX Control
- Initialize and script ActiveX controls not mark as safe

By now, you have finished your entire PC configuration for Internet Camera.

2.7 Using UPnP of Windows XP or Vista

2.7.1 Windows XP

UPnP™ is short for Universal Plug and Play, which is a networking architecture that provides compatibility among networking device, software, and peripherals. This device is an UPnP enabled device. If the operating system, Windows XP, of your PC is UPnP enabled, the Internet Camera will be very easy to configure. Use the following steps to enable UPnP settings only if your operating system of PC is running Windows XP.

NOTE

Windows 2000 does not support UPnP feature.

Go to **Start > Settings**, and Click **Control Panel**

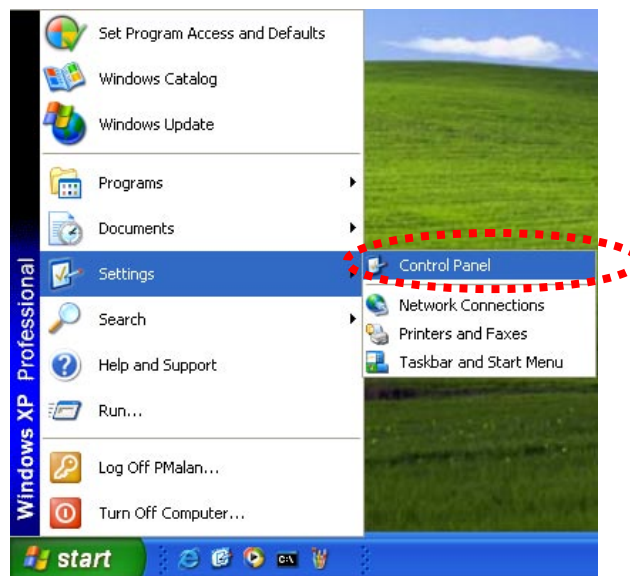

The **“Control Panel”** will display on the screen and double click **“Add or Remove Programs”** to continue

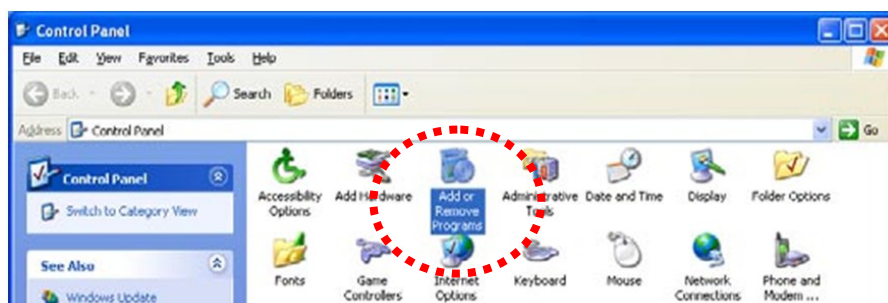

The “Add or Remove Programs” will display on the screen and click **Add/Remove Widows Components** to continue.

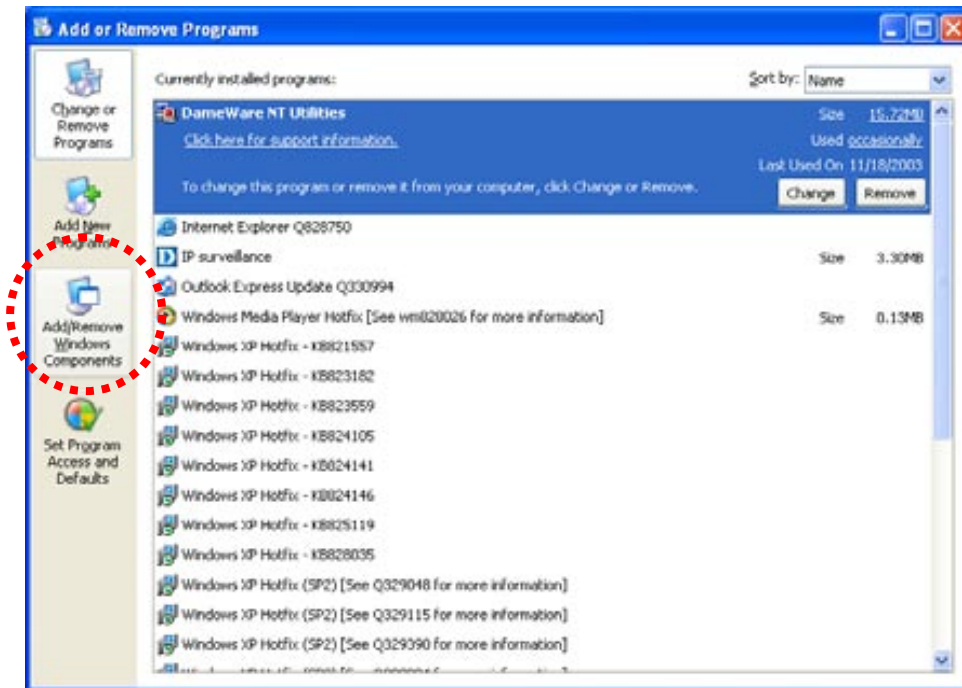

The following screen will appear, select “**Networking Services**” and click “**Details**” to continue

The “Networking Services” will display on the screen, select “**Universal Plug and Play**” and click “**OK**” to continue.

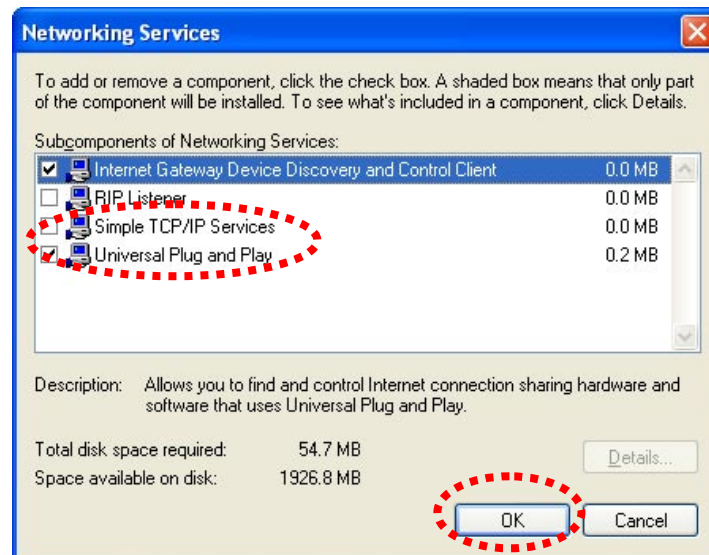

Please click “**Next**” to continue

The program will start installing the UPnP automatically. You will see the below pop-up screen, please wait while Setup configures the components.

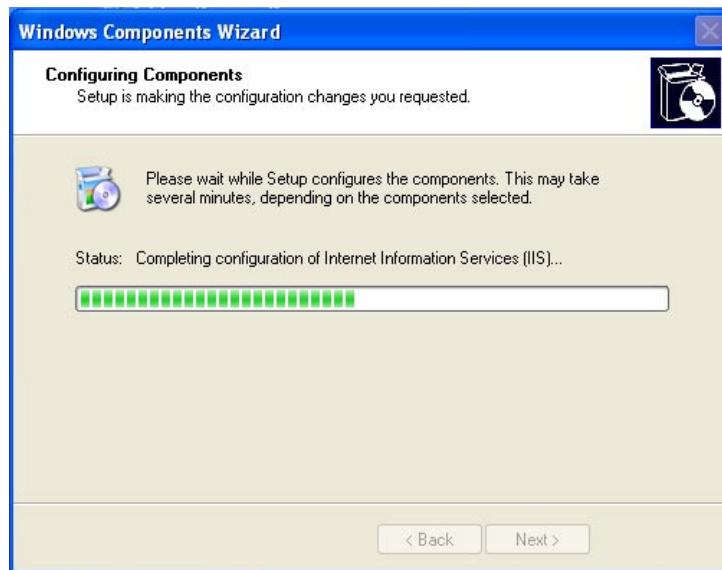

Please click **Finish** to complete the UPnP installation

Double-click **My Network Places** on the desktop, the **My Network Places** will display on the screen and double-click the UPnP icon with Internet Camera to view your device in an internet browser.

2.7.2 Windows Vista

UPnP™ is short for Universal Plug and Play, which is a networking architecture that provides compatibility among networking device, software, and peripherals. This device is an UPnP enabled device. If the operating system, Windows Vista, of your PC is UPnP enabled, the Internet Camera will be very easy to configure. Use the following steps to enable UPnP settings only if your operating system of PC is running Windows Vista.

Go to **Start > Control Panel > Network and Internet > Network and Sharing Center**, and turn on **“Network Discovery”**.

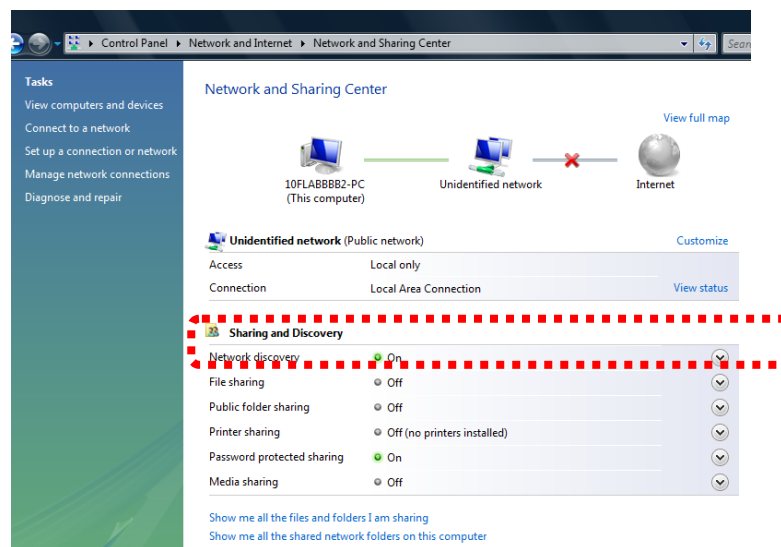

Double-click **“My Network Places”** on the desktop, the **“My Network Places”** will display on the screen and double-click the UPnP icon with Internet Camera to view your device in an internet browser.

3. Web-based Management

This chapter provides setup details of the Internet Camera's Web-based Interface.

3.1 Introduction

The Internet Camera can be configured with your Web Browser. Before configure, please make sure your PC is under the same IP segment with Internet Camera.

3.2 Connecting to Internet Camera

- Use the following procedure to establish a connection from your PC to the camera.
- Once connected, you can add the camera to your Browser's Favorites or Bookmarks.

Start the web browser on the computer and type the IP address of the camera. The Default IP: "<http://192.168.0.20>"

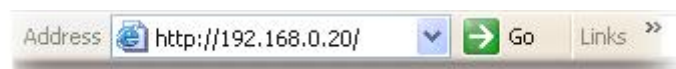

After connected to IP Camera, it will prompt for User Name and Password, please enter **admin/admin** to continue Web Management. Confirm the installation as it is required to view the video stream and some operations.

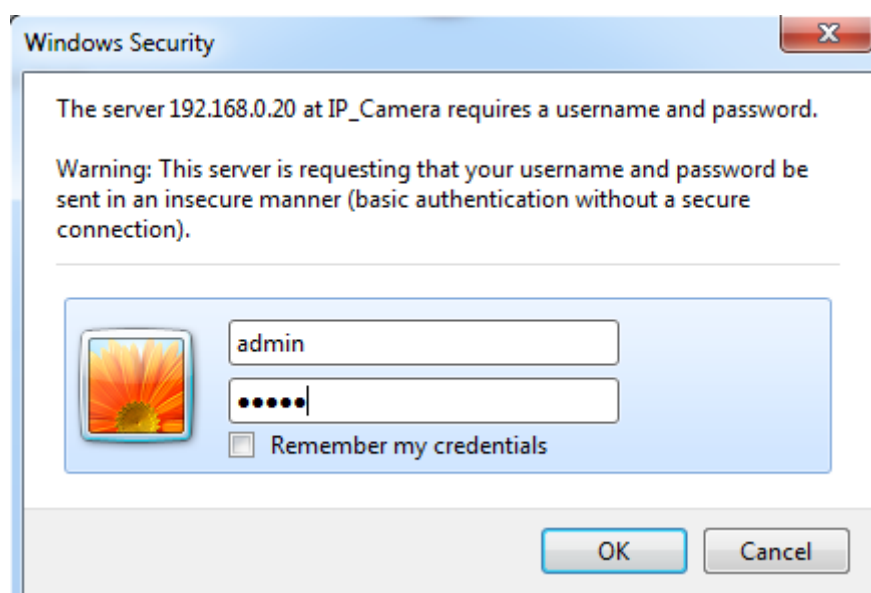

If difficulty is met, please refer to the following steps to establish the connection:

- The IP Camera must be installed and powered ON.
- If the IP Camera's default IP Address (**192.168.0.20**) is already used by another device, the other device must be turned OFF until the device is allocated a new IP Address during configuration.

NOTE

If the User name and Password have been changed with PLANET IPFinder, please enter the new User name and Password here.

When you know the IP address of IP Camera, you can connect to it by Internet Explorer web browser by entering its IP address in address bar. The use login screen will appear when you get connected:

IP Camera's administrator username and password are both '**admin**' (lower case) by default. Click '**OK**' button or press '**ENTER**' key on your keyboard when you finish entering username and password.

When you connect to IP Camera for the first time, you'll see the following message. This message prompts you that you need to install ActiveX plugin before you can see the video from IP Camera.

For IE 8 and earlier version:

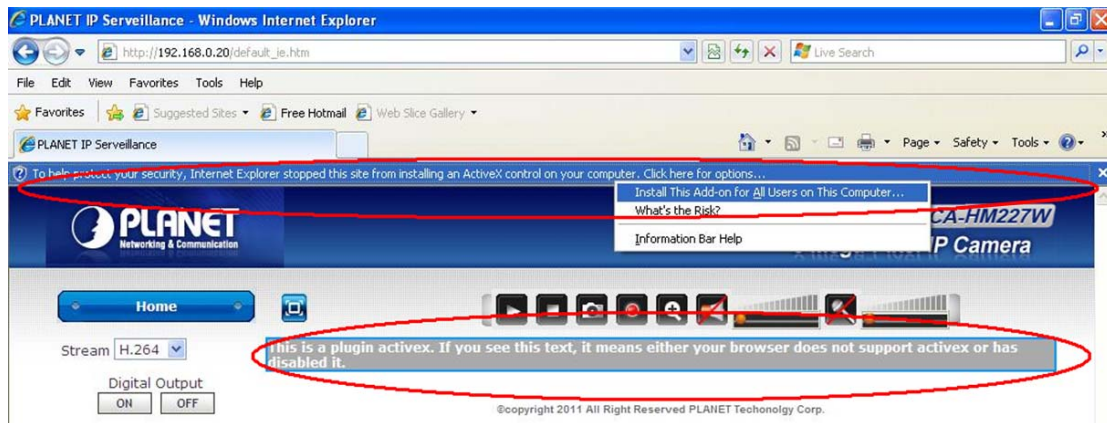

Right click the indication bar and click:

"Install This Add-on for All Users on This Computer..." to install ActiveX plugin.

For IE 9:

Click '**Allow**' button located at the bottom of IE to install ActiveX plugin.

If you're prompted that:

'Windows Firewall has blocked some features of this program'

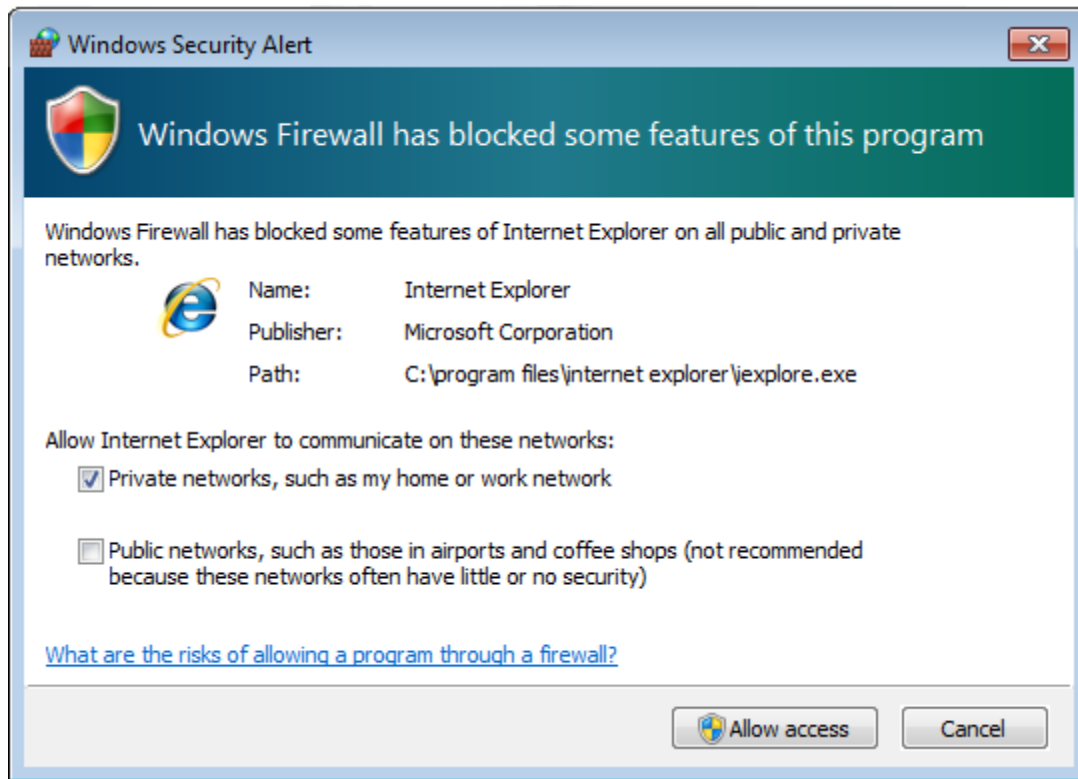

Click '**Allow access**', or IP Camera will not be able to function properly.

When you're installing Internet Explorer plugin, you may also be prompted that if you want to allow changes to be made to your computer:

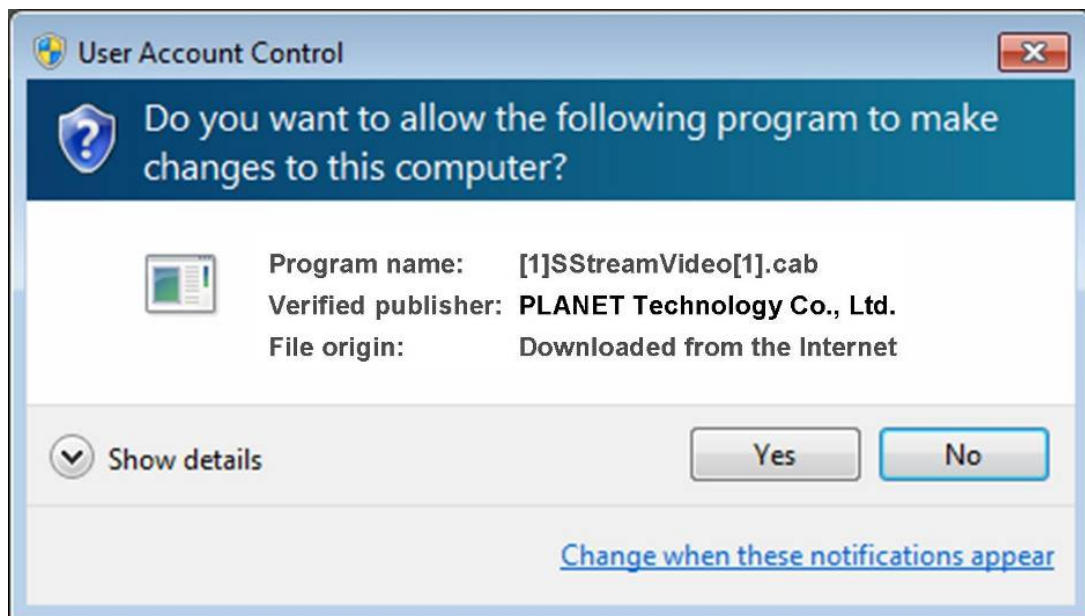

Click '**Yes**' to allow changes.

After ActiveX plugin is installed, you should be able to see the video stream from camera.

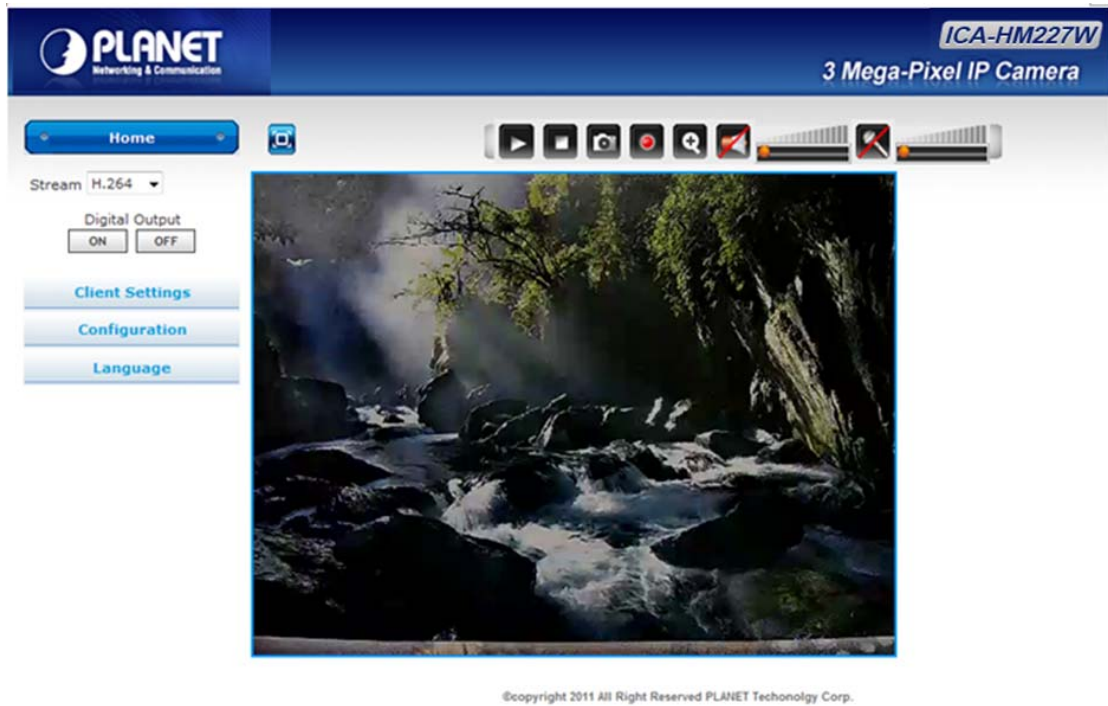

NOTE

If this is the first time you use this IP Camera, you can refer to chapter 2.4 for instructions on Setup Wizard, which will guide you to complete the software setup of your new IP Camera.

3.3 Viewing Live Video

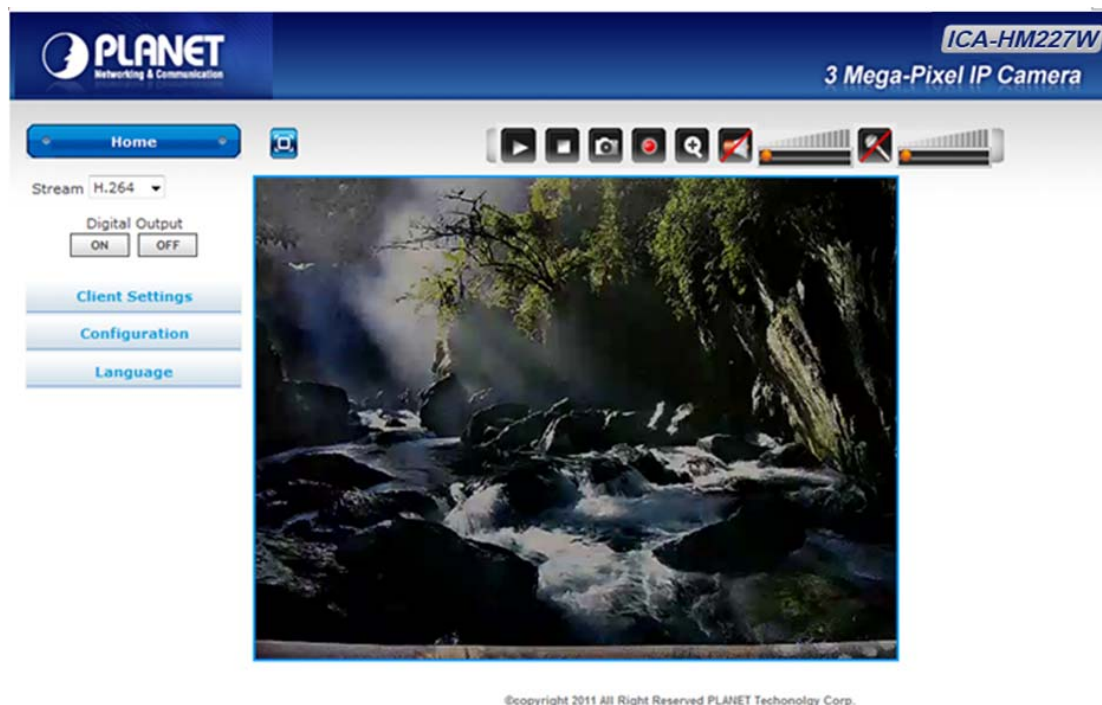

After ActiveX control is installed, you can view IP camera's video by web browser. Just connect to IP camera by web browser and login, and then you can see live video from IP camera:

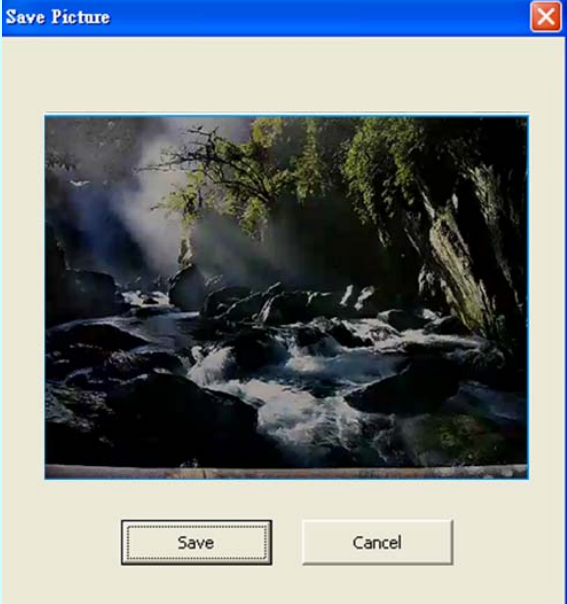

©copyright 2011 All Right Reserved PLANET Technology Corp.

There are various controls on web page; here are descriptions of every control item:

Item	Description
'Home' button	This button is visible in all setup pages of IP camera, and you can go back to live video view by clicking this button when you're in other page.
Stream	Select video stream type: H.264 or MJPEG. H.264 required less network bandwidth and this will help when network connection is slow.
Digital Output (ON / OFF)	Switch digital output interface on or off.
Client Settings	Open ' Client Setting ' menu.
Configuration	Open ' Configuration ' menu.
Language	Open language menu, you can switch web interface to other language. Available languages: English, Simplified Chinese, Traditional Chinese
Original size / Fit screen	Switches live image view between original size (full size: 3M pixels) and fit screen (smaller size).

	<p>If you want to see video in detail, switch to original size. If your computer monitor's resolution is not enough and you want to see full image view, switch to fit screen and image size will adjust automatically.</p>
<p>'Connect' button</p> 	<p>Start live video view.</p>
<p>'Disconnect' button</p> 	<p>Stop live video view.</p>
<p>'Snapshot' button</p>	<p>Take a snapshot or camera video and save image file on your computer. When you click this button, a new window will appear:</p>  <p>Click 'Save' button when you see the image you wish to save, and you'll be prompted to indicate the folder on your computer to save image file. If you changed your mind and don't want to save image file, click 'Cancel'.</p>
<p>'Start Video Record' button</p> 	<p>Click this button to record video and save video file on your computer. You'll be prompted to indicate the folder on your computer to save video file.</p>
<p>'Enable Digital Zoom' button</p> 	<p>This function will enlarge video view digitally from 1X to 10X, so you can see objects in video in detail.</p>

	<p> <i>That digital zoom uses computer algorithm to enlarge the video and some details may lost. If you need to focus on detail of specific objects in video view, please use optical zoom ring on lens set of IP camera.</i></p> <p>NOTE</p>
<p>Enable / Disable mute button</p>  / 	<p>When mute is enabled (), you will not hear the voice from IP camera; If you want to hear voice from IP camera, click this button to disable mute ().</p> <p>You can drag the slide bar () beside enable/disable mute button to adjust audio playback volume.</p>
<p>Start / Stop talk Button</p>  / 	<p>Start or stop playing your voice through IP camera's audio output. When talk is stopped, people at IP camera will not hear you.</p> <p> <i>You need a microphone connected to your computer, and computer's mixer setting must enable microphone recording, or nothing will be outputted by IP camera.</i></p> <p>NOTE</p>

3.4 Client Settings

In 'Client Settings' menu, you configure basic IP camera settings like data transfer protocol and data storage folder.

To access 'Client Settings' menu, click 'Client Settings' button on the left.

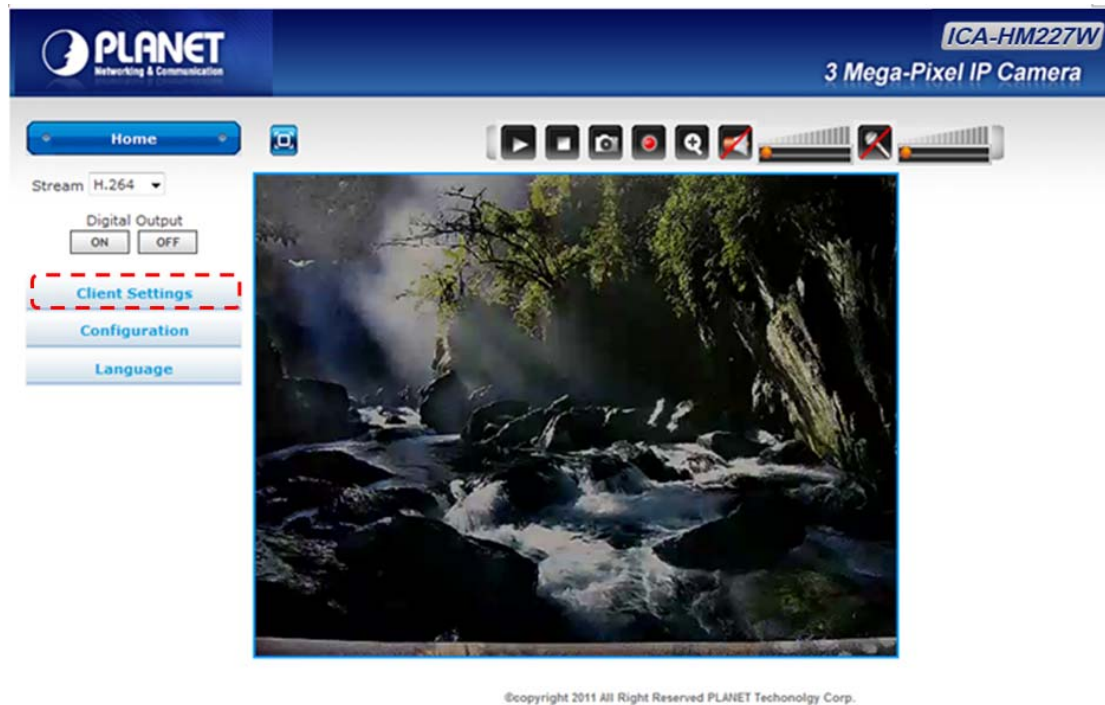

The following screen will appear:

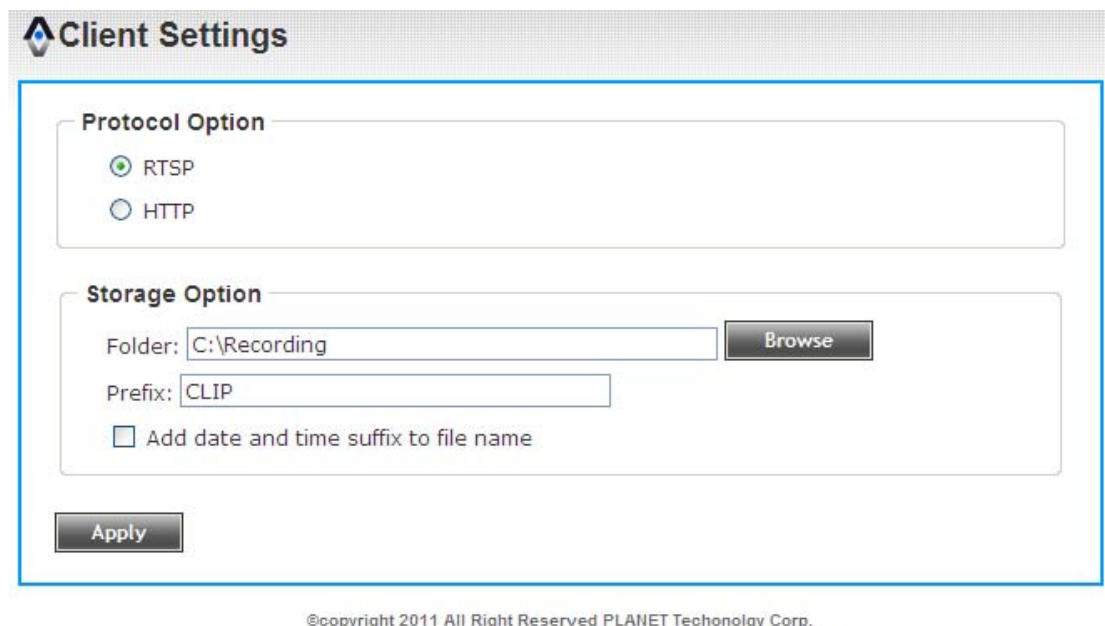

Here are the descriptions of every setup item:

Item	Description
RTSP	Select this option to use RTSP (Real-Time Streaming Protocol) to transfer video data.
HTTP	Select this option to use HTTP (Hyper-Text Transfer Protocol) to transfer video data. If you don't know which one you should use, select ' RTSP '.
Folder	Select a folder on your computer to save recorded video. Click ' Browse ' button and you'll be prompted to select a folder.
Prefix	When saving video files, the characters you typed in ' Prefix ' field will be used as leading characters of video file's name. For example, the default setting of ' Prefix ' is ' CLIP ', and video file's named will be ' CLIPxxxx ', where xxxx is a 4-digit serial number.
Add date and time suffix to file name	Check this box to add data and time to the ending part of video file's filename, so you can see the date and time the video file is created directly from its filename.

When you finish with above settings, click '**Apply**' button to save change

4. Advanced Configuration

If you wish to configure IP camera's settings, you can access IP camera's 'Configuration' menu, which provides various kinds of system setting.

To access configuration menu, click '**Configuration**' button on the left.

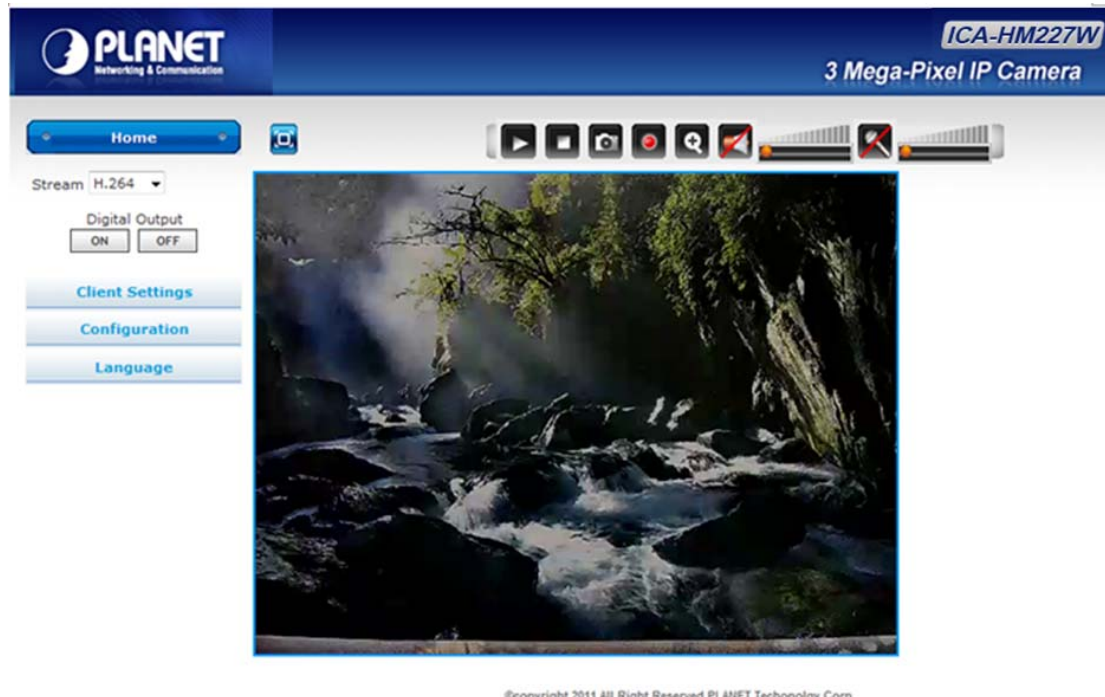

©copyright 2011 All Right Reserved PLANET Technology Corp.

The '**Configuration**' submenu will appear, please pick a setup item you wish to configure.

4.1 System

In this menu, you can configure basic IP camera settings like hostname and time.

System

System

Host Name

Indicator LED On Off

Date and Time

Camera Date and Time 01/01/1970 15:48:37

TimeZone

Daylight Saving

Keep the current date and time

Synchronize with computer time

Synchronize with NTP Server

NTP Server Address

Update Interval

Set Manually

Here are the descriptions of every setup item:

Item	Description
Host Name	Input the IP camera's hostname here, it can be any meaningful words or characters that will help you to identify this IP camera. You can use IP camera's installation location as host name, and this will help you to identify IP camera when you have many IP cameras installed.
Indicator LED	The LED lights located at the back of IP camera is switched on by default. But, if you don't want other people to know the status of this IP camera (so they will know this IP camera is operating etc.), you can select ' Off ' and LED lights will be switched off.
Time Zone	Select the time zone of residence from dropdown menu to keep correct date and time.
Daylight Saving	If the area you live uses daylight saving, check this box; otherwise do not check this box to keep time correct.
Keep the current date and time	Select this option and date / time setting will not be changed when you click ' Apply ' in the page. You can check ' Camera Date and Time ' item in this page to know IP camera's current date and time setting.
Synchronize with computer time	Select this item and IP camera will use your computer's time as its time.
Synchronize with NTP Server	<p>Select this item and IP camera will keep its date and time setting synchronized with specified time server (NTP server). Please input NTP server's IP address or host name in 'NTP Server Address' field, and select time update interval from 'Update Interval' dropdown menu.</p> <div data-bbox="587 1518 1326 1720" style="background-color: #e0ffe0; padding: 10px;"> <p>NOTE <i>That digital zoom uses computer algorithm to enlarge the video and some details may lost. If you need to focus on detail of specific objects in video view, please use optical zoom ring on lens set of IP camera.</i></p> </div>
Set Manually	Set IP camera's date and time manually. Please set current date and time by ' Date ' and ' Time ' dropdown menu.

When you finish with above settings, click '**Apply**' button to save changes.

4.2 Security

In this menu, you can configure IP camera's login account.

There are three kinds of account:

- **Administrator** : Can view IP camera's video and make changes of camera setting
- **User** : Can view IP camera's video and see LOG, and change Client Setting and language
- **Guest** : Can view IP camera's video , and change language

There can be multiple users, but only one administrator is allowed, and you can't change administrator's user name (it will always be 'administrator').

©copyright 2011 All Right Reserved PLANET Technology Corp.

Here are the descriptions of every setup item:

Item	Description
Password / Retype	Input administrator's new password in both 'Password' and

Password (Administrator)	<p>'Retype Password' field, and click 'Modify' button to change administrator's password.</p> <div style="background-color: #e0ffe0; padding: 5px;">  <p><i>Don't forget administrator's password! Or you'll need to reset IP camera's all settings to get administrator's password recovered.</i></p> <p>NOTE</p> </div>
Account List	<p>Here lists all users existed in IP camera. If you want to remove one user, click it in the list, and then click 'Remove' button.</p> <p><i>If no user is existed, 'New Account' message will be shown here.</i></p>
User Name	<p>Input new user's username here. User name must be greater than 1 character and less than 32 characters.</p>
Password / Retype Password	<p>Input this user's password in both 'Password' and 'Retype Password' field.</p>
Authority	<p>To define this user's access privilege, select 'User' or 'Guest' in dropdown menu.</p> <p>When you finish inputting new user's information, click 'New' button to create a new user.</p>

4.3 Network

4.3.1 General

In this menu, you can configure IP camera's network setting. This IP camera supports both IPv4 and IPv6 IP address.

Network

General **Advanced** **Wireless**

Network type

LAN

DHCP IPv4

DHCP IPv4/IPv6

Static IPv4/IPv6

IP Address(IPv4)

IP Address(IPv6)

Prefix Length * number must be between 0~128.

Subnet Mask

Gateway

Primary DNS

Secondary DNS

Enable UPnP Discovery

Enable UPnP Port Mapping

PPPoE

Port

HTTP Port

RTSP Port

RTP Data Port

Apply

Here are the descriptions of every setup item:

Item	Description
LAN	Select this option to assign an IP address to LAN port (or obtain an address from DHCP server automatically). Available options are: - DHCP IPv4: Obtain an IPv4 IP address from DHCP server on LAN automatically.

	<ul style="list-style-type: none"> - DHCP IPv4 / IPv6: Obtain both IPv4 and IPv6 address from DHCP server on LAN automatically. - Static IPv4 / IPv6: Assign an IPv4 / IPv6 address to IP camera manually. If you don't have a DHCP server on your local area network, you must use this option to specify an IP address. <ul style="list-style-type: none"> ◆ IP Address(IPv4): Input IPv4 IP address* ◆ IP Address(IPv6): Input IPv6 IP address* ◆ Prefix Length: Input IPv6 IP address' prefix length (0-128) ◆ Subnet Mask: Input subnet mask ◆ Gateway: Input gateway address ◆ Primary DNS: Input DNS server's IP address ◆ Secondary DNS: Input backup DNS server's IP address, you can leave this field blank. <p style="margin-left: 40px;">*You can leave this field blank, if you only wish to use IPv4 or IPv6 IP address.</p> - Enable UPnP Discovery: Check this box to enable other devices on network to discover the presence of this IP camera by UPnP. It's recommended to enable this function. - Enable UPnP Port Mapping: When UPnP is enabled, check this box to enable UPnP's port mapping.
PPPoE	Select this option to use PPPoE to connect to network. You have to input PPPoE username and password assigned by network operator to get connected.
HTTP Port	Input IP camera's web connection port number here. When this port number is changed, you need to change web browser's port number you used to connect to IP camera. For example, IP camera's IP address is 192.168.1.1, and if you changed HTTP port number to 82, please input ' http://192.168.1.1:82 ' in web browser's address bar to access IP camera's web configuration interface.
RTSP Port	Input RTSP port number. When this port number changes, you must change corresponding settings in external network devices (NVR or CMS software) so they can receive this IP camera's video.
RTP Data Port	Input RTP data port number here.

When you finish with above settings, click '**Apply**' button to save changes.

4.3.2 Advanced

In this menu, you can configure IP camera's advance network setting.

- Multicast:** An unchecked checkbox for 'Enable Multicast'.
- Bonjour:** A checked checkbox for 'Enable Discovery'.
- Qos:** An unchecked checkbox for 'Enable Qos'.
- DDNS:** An unchecked checkbox for 'Enable DDNS'.
- HTTPS:** A checked checkbox for 'Enable HTTPS' and a text input field for 'HTTPS Port' containing the value '443'.

 An 'Apply' button is located at the bottom left of the configuration area.

Here are the descriptions of every setup item:

Item	Description
Multicast	<p>Enable video multicast:</p> <div style="border: 1px solid #ccc; padding: 10px;"> <p>Multicast</p> <p><input checked="" type="checkbox"/> Enable Multicast</p> <p>Multicast Group Address <input type="text" value="232.128.1.99"/> * 232.0.0.0~232.255.255.255</p> <p>Multicast Video Port <input type="text" value="5560"/></p> <p>Multicast RTCP Video Port <input type="text" value="5561"/></p> <p>Multicast Audio Port <input type="text" value="5562"/></p> <p>Multicast RTCP Audio Port <input type="text" value="5563"/></p> <p>Multicast TTL <input type="text" value="15"/> *number must be between 1~255.</p> </div> <p>Multicast Group Address: Input multicast group address here, must be an address between 232.0.0.0 to 232.255.255.255.</p> <p>Multicast video port: Input port number for video multicast here.</p> <p>Multicast RCTP video port: Input port number for RCTP video here.</p> <p>Multicast audio port: Input port number for audio here.</p>

	<p>Multicast RCTP audio port: Input port number for RCTP audio here.</p> <p>Multicast TTL: Input TTL value for multicast here.</p>
Bonjour	If you're using Mac OS and you have Bonjour installed, you can use it to discover this IP camera.
QoS	<p>Enable QoS to improve the data transfer priority of this IP camera (Your local area network must support QoS).</p> <div style="border: 1px solid #ccc; padding: 10px;"> <p>Qos</p> <p><input checked="" type="checkbox"/> Enable Qos</p> <p><input type="radio"/> Video</p> <p><input checked="" type="radio"/> Audio DSCP <input type="text" value="0"/> *number must be between (0~63).</p> <p><input type="radio"/> Both</p> </div> <p>You can select Video / Audio's QoS DSCP value (0 to 63), or both video and audio.</p>
DDNS	<p>Enable DDNS support if your ISP assigns dynamic IP address to you. You must register a dynamic IP service first. Currently this IP camera supports Planet DDNS, DynDNS and TZO dynamic IP service.</p> <div style="border: 1px solid #ccc; padding: 10px;"> <p>DDNS</p> <p><input checked="" type="checkbox"/> Enable DDNS</p> <p>Provider Planetddns.com ▾</p> <p>Host Name test02 .planetddns.com 1~16 Characters</p> <p>User Name test02 1~16 Characters</p> <p>Password ***** 1~16 Characters</p> <p>DDNS Status -</p> </div> <p>Provider: Select dynamic IP service provider.</p> <p>Host Name: Input the host name you obtained from dynamic IP service provider.</p> <p>User name: Input user name used to login dynamic IP service provider.</p> <p>Password: Input the password used to login dynamic IP service provider.</p>
HTTPS	Check ' Enable HTTPS ' box to enable HTTPS channel to encrypt transferred data. You can also define HTTPS port number in ' HTTPS Port ' field if you don't want to use default value ' 443 '.

When you finish, click '**Apply**' to save changes.

4.3.3 Wireless

In this menu, you can configure IP camera's wireless network setting.

The descriptions of every setting in this menu will be given below:

Item	Description
Wireless Connection	Select “ Enable ” to activate wireless network function of this IP camera, select “ Disable ” to disable it.
Network Type	Select the network type of wireless connection. Infrastructure :Connect the IP camera to a wireless access point Adhoc :This IP camera will become a stand-alone wireless network point, other wireless computers / devices can discover this IP camera and connect to it without wireless access point.
Available Networks	Here shows all wireless access points found by this IP camera. Please note not all access points will be displayed at the same time, if the access point you expected to connect does not appear, you may have to click “ Refresh ” button for several times until it appears. The description of all fields is listed below: Connect: You can select the wireless access point you wish to connect here. SSID: the SSID of all found wireless access points will be shown here. Some wireless access point may hide their SSID; in this case, you have to identify them by their MAC address. MAC Address: If you there are many wireless access points in proximity or some wireless access point hides it's SSID, you can use MAC address to distinguish them. Signal: Shows the radio signal strength in percent.

	<p>Channel: Shows the radio channel of this wireless access point.</p> <p>Encryption: Shows the encryption type used by this wireless access point. You must use the same encryption type if you wish to connect to a certain wireless access point. If the wireless access point does not use encryption, “Disabled” will be displayed here.</p> <p>Network Type: Shows the network type of a certain wireless access point (Infrastructure or Adhoc).</p>
--	---

SSID	<input type="text" value="ipcam"/>
Channel	FCC (1-11) ▾
Channel number	1 ▾
Authentication	Open System ▾
Encryption Type	None ▾
WPA Pre-Shared Key	<input type="text"/>
WEP Key Length	64 bits ▾
WEP Key Format	ASCII ▾
Default Key	1 ▾
WEP Key 1	<input type="text"/>
WEP Key 2	<input type="text"/>
WEP Key 3	<input type="text"/>
WEP Key 4	<input type="text"/>

Item	Description
SSID	<p>Input the SSID of the wireless access point you wish to connect. It should be less than 32 alphanumerical characters. When you select a wireless access point above, it's SSID will be filled in this field automatically.</p> <p>However, if the SSID is not displayed (the wireless access point you selected choose to hide it's SSID), you have to know it's SSID and input it here, or you will not be able to connect it.</p>
Channel	Select the radio channel you wish to use here. When network type is ' Infrastructure ', the radio channel is auto-selected according to the channel that wireless access point uses. You can only select the channel number when network type is " Adhoc ".
Authentication	It includes None, Open System, Shared Key 64bits and 128bits, WPA-PSK, WPAS-PSK. Select one of them then the relative items

	below will transfer gray scale to black scale. Configure the setting consistent with the setting on the wireless router/AP that this IP camera will join the wireless network. Apply the settings then check the wireless networking.
--	---

Wi-Fi Protected Setup(WPS)

Pin Code 07242342

Configure via Push Button

Configure via PinCode Registrar SSID

Item	Description
Pin Code	Here displays the WPS pin code used to connect to WPS-enabled wireless access points. You have to input this number into the WPS enabled access point to establish WPS connection.
Configure via Push Button	Click this button and this camera will enter PBC-style WPS connection state for 120 seconds. Please push “Start PBC” button on the wireless access point you wish to connect within 120 seconds to establish WPS connection (The remaining time will be displayed on the button). If connection can not be established after 120 seconds, you'll be prompted by a message box, and you can press “Start PBC” button to try again.
Configure via Pin Code	If you have wireless access point's WPS PIN code, you can input it here and press “Start PIN” button to start to establish PIN-style WPS connection.

4.4 IP Filter

When this IP camera is directly connected to Internet and not protected by firewall, this function acts like a mini built-in firewall to protect the safety of this IP camera and avoid attacks from hackers.

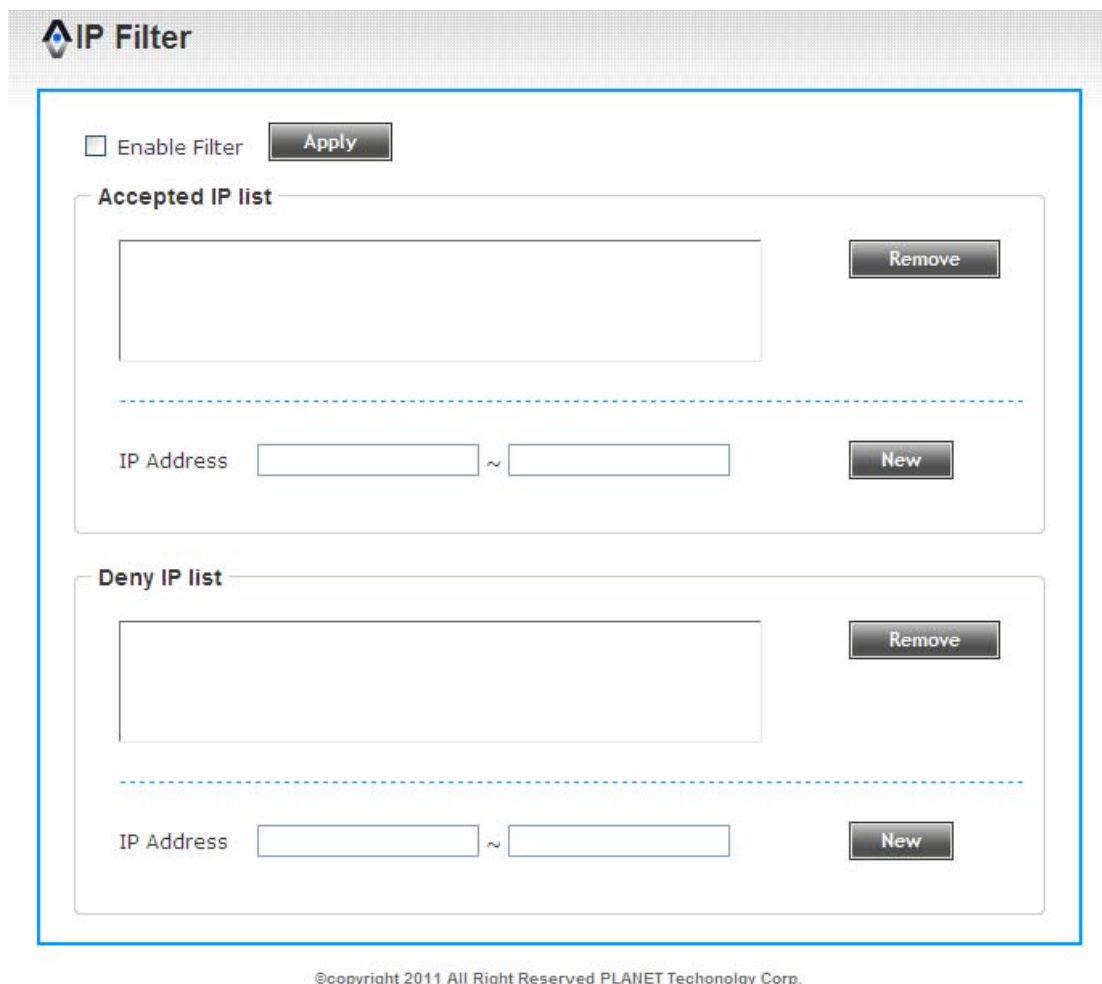

IP Filter

Enable Filter

Accepted IP list

IP Address ~

Deny IP list

IP Address ~

©copyright 2011 All Right Reserved PLANET Technology Corp.

Here are the descriptions of every setup item:

Item	Description
Enable Filter	Check this box to enable IP address filter, uncheck this Box to disable this function.
Accepted IP list	Here lists all IP address that can build connections to this IP camera. If you want to remove a set of IP address from the list, click on the IP address and click ' Remove ' button.
IP Address (Accepted IP list)	Input the starting and ending IP address of IP address you wish to accept connections here. IP camera will only accept connections established from these IP address. If you want to specify one IP address only, input the same IP

	address in both field. Click ' New ' button to add IP address into accepted IP list.
Deny IP list	Here lists all IP address that cannot build connections to this IP camera. If you want to remove a set of IP address from the list, click on the IP address and click ' Remove ' button.
IP Address (Accepted IP list)	<p>Input the starting and ending IP address of IP address you wish to deny connections here. IP camera will deny connections established from these IP address.</p> <p>If you want to specify one IP address only, input the same IP address in both field.</p> <p>Click 'New' button to add IP address into deny IP list.</p>

When you finish with above settings, click '**Apply**' button to save changes.

4.5 Video

You can adjust the image of the IP camera in this menu.

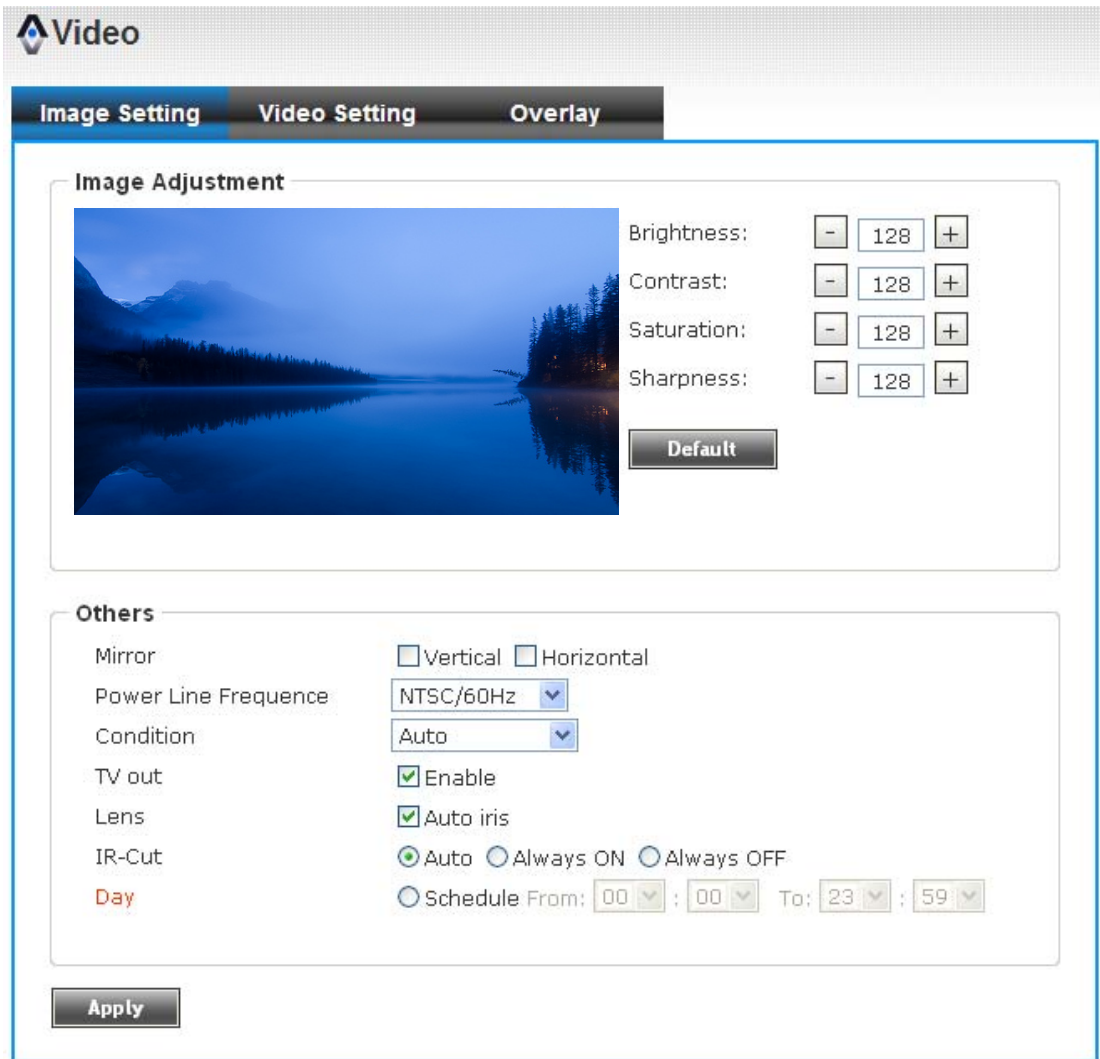

©copyright 2011 All Right Reserved PLANET Technology Corp.

There are 3 sub-menus in this menu: **Image Setting, Video Setting, and Overlay**, which can be accessed by tabs on the top:

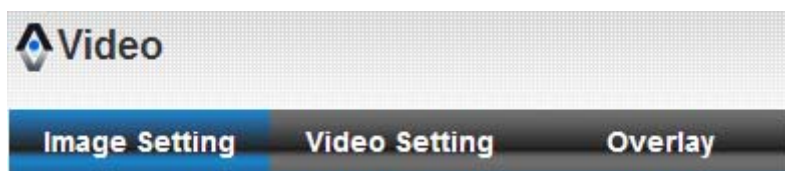

4.5.1 Image Setting

You can adjust the image parameters in this page.

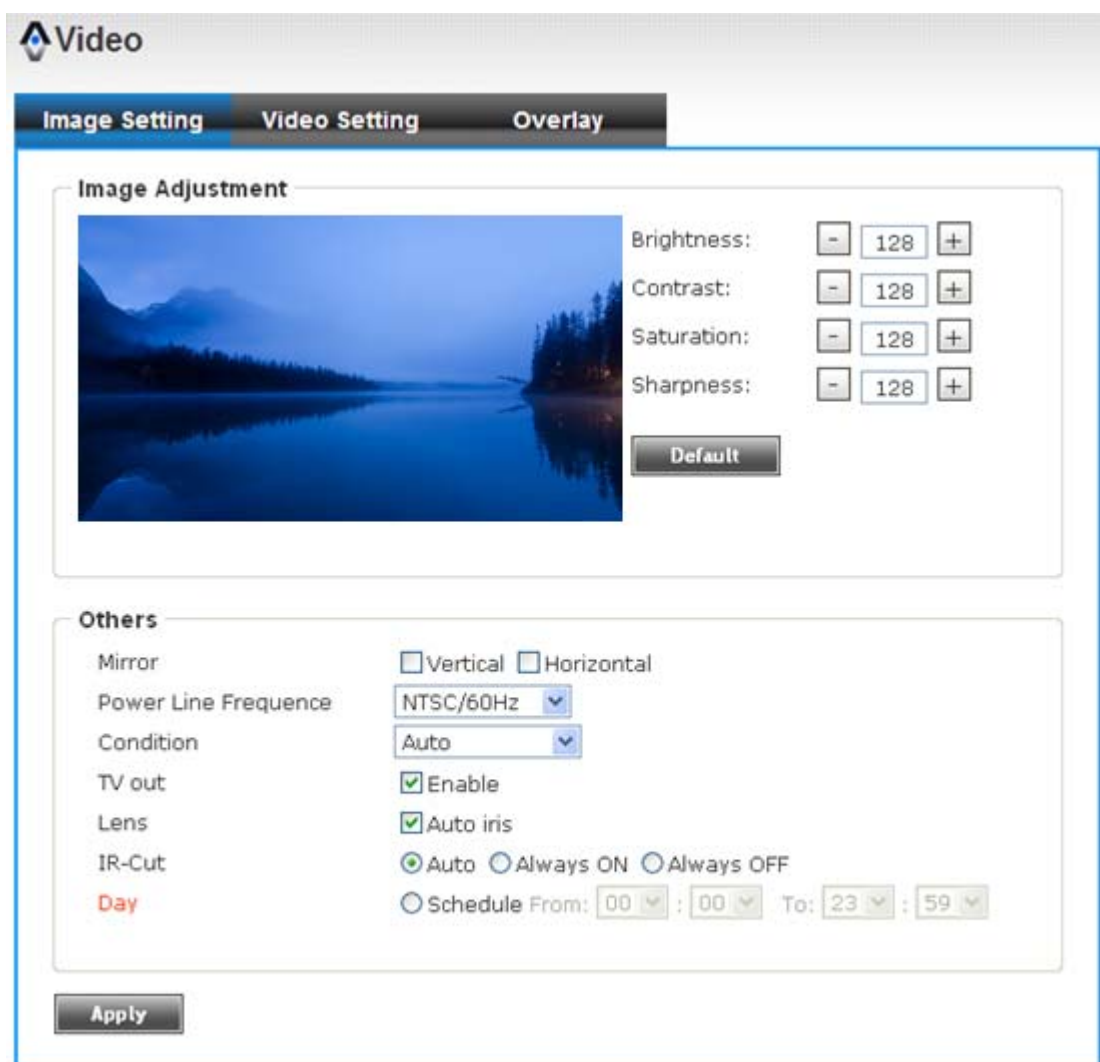

©copyright 2011 All Right Reserved PLANET Technology Corp.

Here are the descriptions of every setup item:

Item	Description
Brightness / Contrast / Saturation / Sharpness	Control the image parameters. Click ' - ' to decrease value, or click ' + ' to increase value. You can also input the value in the field directly.
Default	Set all above values to default value '128'.
Mirror	Check 'Vertical' or 'Horizontal' box to flip the image vertically or horizontally, this will help to correct the orientation of image when IP camera is hanged bottom-up by camera holder. You can click both 'Vertical' and 'Horizontal' box at the same time.

Power Line Frequency	Select the frequency of power line of the place you're using this IP camera. This will help to reduce the flicker of certain lights in the image.
Condition	Select the condition that you'll be using this IP camera from dropdown menu. <ul style="list-style-type: none"> - Auto: IP camera will adjust its parameters automatically. - Night: You'll be using this IP camera in dark places where lights are insufficient.
TV Out	Click " Enable " box to enable its " VIDEO OUT " function for connections and video sending to TV monitors or DVRs.
Lens(under " TV Out ")	While connecting with an auto iris lens, and would like to have clear images from " VIDEO OUT ", please click " Auto iris " to enable this feature.
IR-cut	An IR-cut filter is built in this IP camera to reduce the effect of IR lights (which will change the color of image and makes it looks different than what you see through your eye), and most of IR lights are coming from sunlight. You can select the behavior or IR-cut filter: <ul style="list-style-type: none"> - Auto: IR filter will act automatically. If you don't know if you should use IR filter, select this option. - Always ON: IR filter is always on. - Always OFF: IR filter is always off.
Day	IR-cut filter will only be switched on when there's sunlight. You can define the starting and ending time when IR-cut filter should be switched on by select ' Schedule ' and define starting and ending time by dropdown menu.

When you finish with above settings, click '**Apply**' button to save changes.

4.5.2 Video Setting

You can adjust the video transfer parameters in this page.

Video

Image Setting
Video Setting
Overlay

Main Stream

H.264

Video Resolution

Frame Rate

Rate Control Video quality

Bitrate kbps 512~4000

MPEG4

MJPEG

Video Resolution

Frame Rate

Video quality

Mobile View

Disable

3GPP without Audio

3GPP with Audio

*One snapshot is supported when resolution is under 720P.

Here are the descriptions of every setup item:

Item	Description
H.264 /MPEG4	Select the compression of main stream: H.264 / MPEG4.
Video Resolution	Select video resolution. - H.264: 2048x1536 (QXGA) / 1920x1080 (1080p) 1280x960 (960p) / 1280x720 (720p) 720x480 (D1) / 640x480 (VGA) 320x240 (QVGA) - MPEG4: 1920x1080 (1080p) / 1280x960 (960p) 1280x720 (720p) / 720x480 (D1) 640x480 (VGA) / 320x240 (QVGA)

	<p>MJPEG:</p> <div style="border: 1px solid black; background-color: #e0ffe0; padding: 5px; margin: 5px 0;">  <p>NOTE <i>That some video resolution is not available when video encoder is 'MPEG4'.</i></p> </div> <p>1280x720 (720p) / 720x480 (D1) 640x480 (VGA) / 320x240 (QVGA)</p>
<p>Frame Rate</p>	<p>Select video frame rate. Please note that some frame rate is not available when video encoder is 'H.264'.</p> <p>When network speed is insufficient, select a lower frame rate will help.</p>
<p>Rate Control</p>	<p>Select video bit rate. You can control bit rate by both 'Video quality' and 'Bit rate':</p> <ul style="list-style-type: none"> - Video quality: There are 5 levels of video quality, select 'very high' to improve video quality but consumes more network bandwidth, and select 'very low' will decrease video quality and consumes less network bandwidth. - Bit rate: Input video's bit rate directly. It must an integer between 512 and 4000. Higher bit rate provides better video quality, but consumes more network bandwidth.

When you finish with above settings, click '**Apply**' button to save changes.

 NOTE	<p><i>MJPEG options are only available for portable devices like cell phone.</i></p>
--	--

4.5.3 Overlay Setting

You can adjust the video overlay parameters in this page.

Video

Image Setting Video Setting **Overlay**

Time Stamp

Enable Time Stamp

Remove the background color of the text

Text

Enable Text Display

Text *length must be between 1~15.

Remove the background color of the text

Image

Enable Image Overlay

User Define Image

1. Only support:Bitmap/JPG/JPEG.
2. Maximum width and height: 160x128,and must be multiple of 4.
3. Maximum size:64KB.

Here are the descriptions of every setup item:

Item	Description
Enable Time Stamp	Check this box to enable overlaying time stamp on video.
Remove the background color of the text (for Time Stamp)	Check this box to remove time stamp's background color. You may find this will help the readability of time stamp text in some cases.
Enable Text Display	Check this box to display certain text on video; this will help when you need to identify certain IP camera when you have a lot of IP cameras. Please input the text in 'Text' field. You can input up to 15 characters.
Remove the background color of the text (Text)	Check this box to remove custom text's background color. You may find this will help the readability of text in some cases.

Enable Image Overlay	<p>Check this box to overlay a specific image on video, so you can show certain text / picture on the video and help people to identify this IP camera.</p> <p>Click 'Browse' button to pick a picture on your computer, then click 'Update' button to use the picture. Please note that there are certain restrictions:</p> <ul style="list-style-type: none">- Select .bmp / .jpg / .jpeg image files only.- Image's resolution should be less than 160 x 128, and can be divided by 4.- Do not upload image files that size is greater than 64KB.
----------------------	--

When you finish with above settings, click '**Apply**' button to save changes.

4.6 Audio

You can adjust audio input / output parameters here.

Audio

Microphone

Enable Microphone

Audio Type: G711 u-law

Microphone Gain: +18 dB

Speaker

Enable Speaker

Audio Type: G711 u-law

Apply

Here are the descriptions of every setup item:

Item	Description
Enable Microphone	Check this box to enable microphone. If you don't want to hear voice from IP camera, you can uncheck this box to disable it.
Audio Type	The format is fixed as G.711
Microphone Gain	If the voice received by microphone is too loud or silent, you can use this function to improve voice volume, so you can hear voice from IP camera more clearly. <ul style="list-style-type: none">- Select -2 or -1 dB to correct the voice that is too loud;- Select 0 dB and IP camera will do nothing on the voice;- Select +2 dB to +26 dB to amplify the voice.
Enable Speaker	Check this box to enable speaker. If you don't want people at IP camera to hear you, you can uncheck this box to disable it.
Audio Type	The format is fixed as G.711

When you finish with above settings, click '**Apply**' button to save changes.

4.7 Motion

This IP camera is capable to detect object's motion, so IP camera will only record when there's motion and save disk storage space.

Motion detection is performed by examine the movement of objects in rectangular motion detection area. You can define up to 3 motion detection areas.

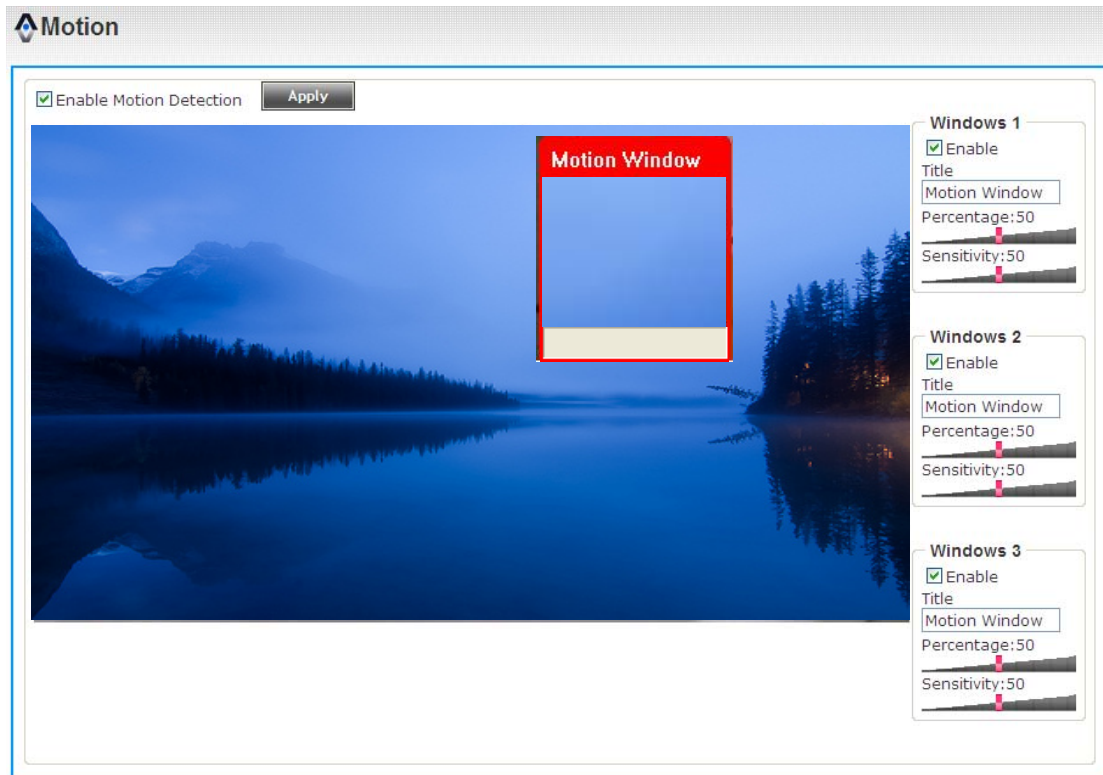

©copyright 2011 All Right Reserved PLANET Technology Corp.

Here are the descriptions of every setup item:

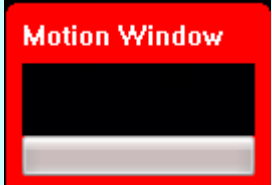
Item	Description
Enable Motion Detection	Check this box to enable motion detection.
Enable (Window 1 to Window 3)	<p>Check this box to enable this motion detection window. You can select window 1 to 3 to enable up to 3 motion detection windows. When a motion detection window is enabled, a rectangular will appear on camera's view, with its title on the top.</p> <p>- To move / resize a motion detection window:</p> 

	<ul style="list-style-type: none"> - Move: Use the mouse to drag the title text. - Resize: Use the mouse the drag the four corners (upper-left/right, lower-left/right) to resize it. If you only want to adjust width or height, drag the four sidebars (top, bottom, left, and right).
Title (Window 1 to Window 3)	<p>Input characters in title field to change motion detection area's title text so you can identify it.</p> <p>Please note that you have to click 'Apply' button and the text will change.</p>
Percentage	Select the percentage of pixel change that will trigger motion detection alert. Select a lower percentage and you can detect tiny changes in motion detection area.
Sensitivity	Select the sensitivity level that will trigger motion detection alert. Select a higher sensitivity and you can detect tiny changes in motion detection area.

When you finish with above settings, click 'Apply' button to save changes

4.8 PTZ Control

In this page, you can setup PTZ Control settings like auto pan-tilt control and patrol.

PTZ Control

Advanced

Setting

Pan Speed:

Tilt Speed:

Patrol:

Preset Setting

Preset list

- 1:left-top
- 2:mid-top
- 3:right-top
- 4:right-mid
- 5:right-bottom
- 6:mid-bottom
- 7:left-bottom
- 8:left-mid

Description

Dwelling(sec)

* Description can only accept 16 characters.
* Dwelling must be under 30 seconds.

Patrol Setting

Preset list

Patrol

- 1:left-top
- 2:mid-top
- 3:right-top
- 4:right-mid
- 5:right-bottom
- 6:mid-bottom
- 7:left-bottom
- 8:left-mid

Here are the descriptions of every setup item:

Item	Description
Pan-tilt control 	Control pan-tilt of camera by click up, down, left, right and upper-left/right, lower-left/right.
Pan Speed	Adjust the pan speed. It should be an integer between 1 (slower) to 10 (faster).
Tilt speed	Adjust the tilt speed. It should be an integer between 1 (slower) to 10 (faster).
Set home	Click this button to set current position as home position.
Calibration	To calibration its direction and focus to its “Factory Default Position”, to ensure its preset position will be located at the correct position without deviation after a period of usage.
Preset list	<p>This IP camera supports up to 8 preset points. You can move camera to preset point, and camera will stop there for a specific amount of time. You can specify up to 8 preset points.</p> <p>To set a preset point:</p> <ul style="list-style-type: none"> ● Move camera to the preset point you wish to set by pan-tilt control. ● Select a preset point from the list (1 to 8) ● Input a text description for this preset point (this is optional, up to 16 characters). ● Input dwelling time (0 to 30**, seconds) ● Click ‘Set’ to save current preset point. <p>You can click ‘GO Preset’ button to move camera to preset point, or click ‘Remove’ to clear this preset point setting.</p>
Patrol Setting	<p>When you have 2 or more preset points, you can make camera to move between these points, this function is called as ‘Patrol’.</p> <p>To configure patrol, please setup preset points first, then select preset points from ‘Preset list’ and click  button to add it to ‘Patrol’ list; to remove a preset point from patrol list, select it in patrol list and click  button.</p> <p>You can also adjust the order or preset points in patrol list: select a preset point and click  or  button.</p>

When you finish, click ‘Apply’ button

4.9 Event

When there's an event, you can use this setup page to define what IP camera should do, like send an Email or trigger digital output to activate external alarm.

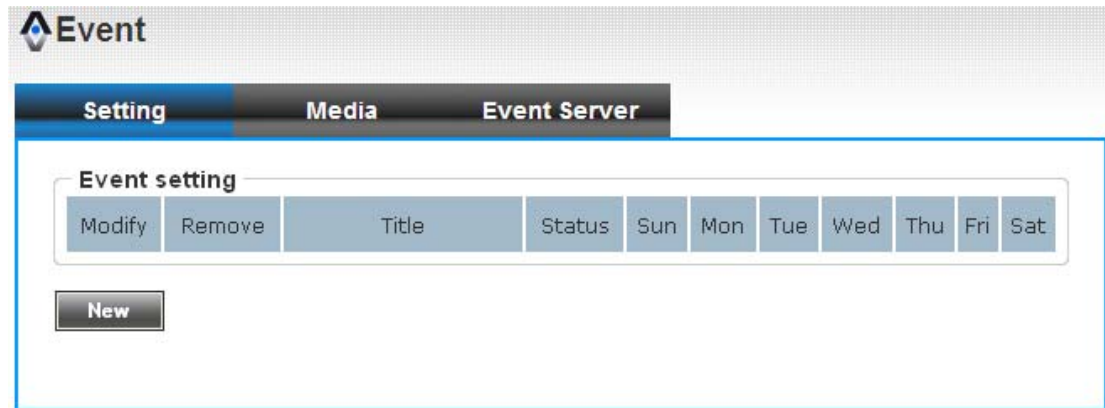

There are three setup pages:

1. **Setting:** Define a new event and manage events.
2. **Media:** Define what kind of media file should be saved on designate media.
3. **Event Server:** Define the details of remote server.

Please refer to following chapters for detailed instructions.

4.9.1 Settings

This page lists all existing events. You can click **'Modify'** button to edit an existing event, or **'Remove'** to delete an existing event.

To create a new even, just click **"New"** button to add an Event setting.

Modify	Remove	Title	Status	Sun	Mon	Tue	Wed	Thu	Fri	Sat
Modify	Remove	Event_1	Enable				▼			

Below the table, there is a "New" button.

Event

Setting **Media** **Event Server**

Event setting

Modify Remove Title Status Sun Mon Tue Wed Thu Fri Sat

New

Setting

Enable Setting

Title

Trigger

Motion Detection

Digital Input 1 High ▾

Digital Input 1 High ▾

Digital Input 2 High ▾

Schedule Time

Enable Schedule Time

Sun Mon Tue Wed Thu Fri Sat

Time: Always

From : To :

Action

Enable FTP

Enable EMAIL

Enable Samba(Net Storage)

Enable SD CARD

Trigger digital output for second(s)

Apply

To add a new event, click 'New' button and the descriptions of every setup item is listed below:

Item	Description
Enable Setting	Check this box to enable this event. If you just want to disable this event temporarily, you can uncheck this box to keep this event and disabling while not deleting it.
Title	Input any description text for this event so you can identify it quickly. You can use alphabets, numbers, and symbols include: !\$.@^_~

	(no spaces allowed).
Motion Detection	Check this box and this event will be activated when one of motion detection window detects motion.
Digital Input 1 ~ 2	Check this box and this event will be activated when digital input 1 or 2's input signal is high or low (select from dropdown list).
Enable Schedule Time	Check this box and this event will be activated when designated weekday and time is reached. You also have to check weekday box, and select time from dropdown list. If you select ' Always ' as time, this event will be activated during all the day.
Enable FTP	Check this box and IP camera will save file on FTP server (refer to ' FTP Server ' setting in ' Event Server ' tab) when this event is activated.
Enable EMAIL	Check this box and IP camera will send an Email to designated recipient address (refer to ' SMTP Server ' setting in ' Event Server ' tab) when this event is activated.
Enable Samba (Net Storage)	Check this box and IP camera will save file on samba server (refer to ' Samba Server ' setting in ' Event Server ' tab) when this event is activated.
Enable SD CARD	Check this box and IP camera will save file on SD card when this event is activated. A working SD card must be inserted into IP camera in advance.
Trigger digital output for xx second(s).	Check this box and IP camera will trigger digital out to 'high' state for xx seconds when this event is activated, where 'xx' seconds must be defined by the dropdown list.

4.9.2 Media

You can define what kind of media file should be saved on designated media.

Media

One Snapshot

H.264 Video Maximum Size:3 Megabytes

Pre Event second(s)

Post Event second(s)

Apply

Here are the descriptions of every setup item:

Item	Description
One Snapshot	<p>Save a picture file when event is triggered.</p> <p> <i>That this function will be enabled while “MJPEG codec” is appeared on the “Video Setting”.</i></p> <p>NOTE</p>
H.264 Video	<p>Save a H.264 video clip. You can also select the recording length before and / or after the time when event is triggered in ‘Pre Event’ and ‘Post Event’.</p> <p>For example, if you set ‘Pre Event’ to ‘10’ and ‘Post Event’ to ‘5’, and an event is triggered at 14:10:30, then the video file will be 15 seconds long, starting from 14:10:20 to 14:10:35.</p> <p>Tips: You may want to know what happened before event is triggered in many cases, especially when object is outside of motion detection window.</p> <p> <i>If the “Pre Event” set to “0” second, the “Post Event” cannot set to “0” second.</i></p> <p>NOTE</p>

When you finish with above settings, click ‘Apply’ button to save changes.

4.9.3 Event Server

You can define the details of remote media server: FTP (File), SMTP (Email), and Samba (File).

A Samba server can be any computer running windows operating system with network neighbor function enabled. Many stand-alone network file server also support samba server function.

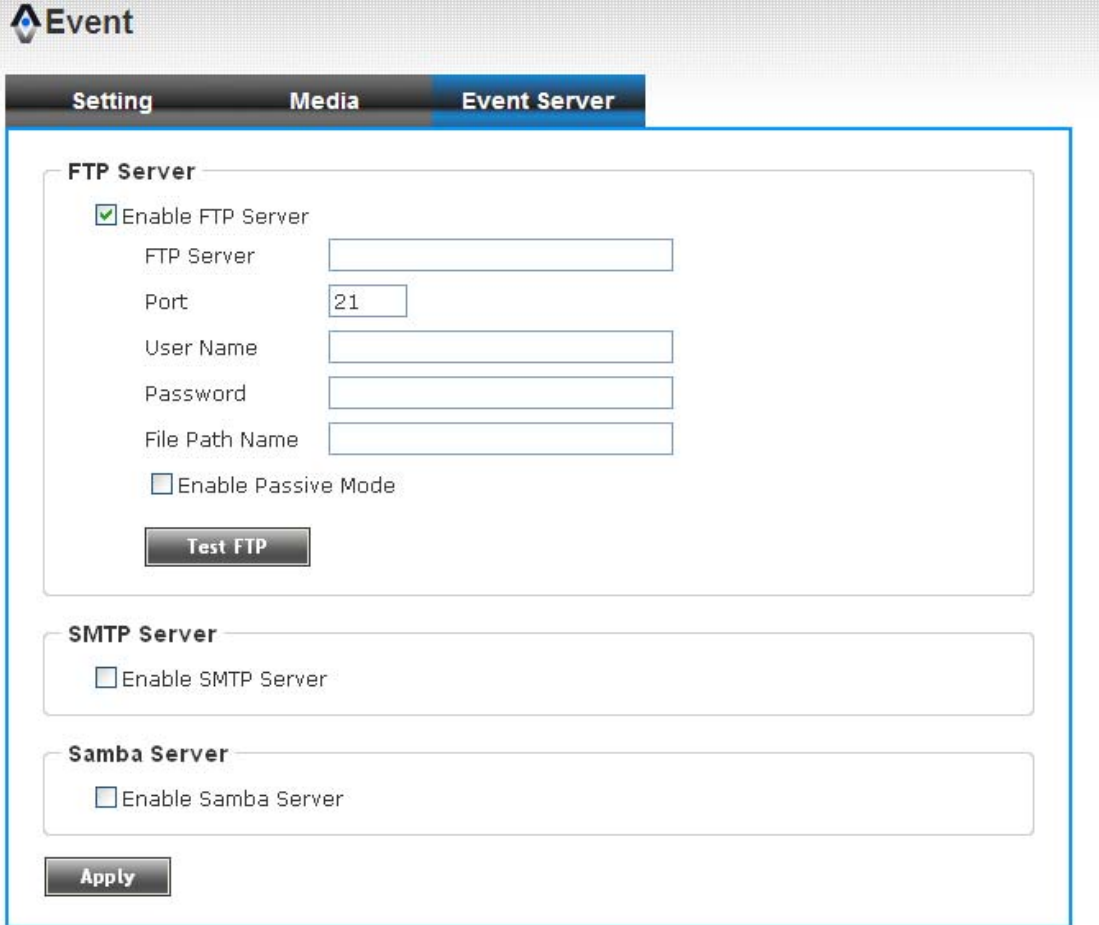

Here are the descriptions of every setup item:

Item	Description
Enable FTP Server	<p>Check this box to enable FTP server upload.</p> <p><input checked="" type="checkbox"/> Enable FTP Server</p> <p>FTP Server <input type="text"/></p> <p>Port <input type="text" value="21"/></p> <p>User Name <input type="text"/></p> <p>Password <input type="text"/></p> <p>File Path Name <input type="text"/></p> <p><input type="checkbox"/> Enable Passive Mode</p> <p><input type="button" value="Test FTP"/></p> <ul style="list-style-type: none"> - FTP Server: Input FTP server's IP address or hostname. - Port: Input FTP server's port number. In most cases it should be default value '21'. - User Name: Input FTP server's username. - Password: Input FTP server's password. - File Path Name: Input the path where you want to save file on FTP server, like 'upload/record'. If you want to save file on this FTP user's home directory, you can leave this field blank. - Enable Passive Mode: Check this box to force IP camera to communicate with FTP server in passive mode (Some FTP Server may only work when you check this box, while others don't). - Test FTP: Click this button to test FTP server settings above immediately.
SMTP Server	Check this box to enable Email send.

SMTP Server

Enable SMTP Server

SMTP Server

Port

Sender Email Address

Receiver #1 Email Address

Receiver #2 Email Address

Subject

Authentication

User Name

Password

Requires SSL Encryption

STARTTLS

- **SMTP Server:** Input SMTP server's IP address or hostname.
- **Port:** Input SMTP server's port number. In most cases it should be default value '25'.
- **Sender Email Address:** Input the sender's email address that will appear in the Email send by IP camera. This will help you to identify the Email sent by this IP camera, and may help when you have anti-spam software installed (you can set this Email address to 'White List' in your anti-spam software)
- **Receiver #1 Email Address:** Input primary recipient's Email address. This field is required.
- **Receiver #2 Email Address:** Input backup recipient's Email address. This field is optional.
- **Subject:** Input Email titles that will appear in the Email send by IP camera. This will help you to identify the Email sent by this IP camera.
- **Authentication:** Check this box when authentication is required by the Email server you're using. You also need to input Email server's username and password in corresponding field.
- **Requires SSL Encryption:** If your Email server required SSL encryption, check this box. Please note that some Email server uses different port number than standard port 25 when SSL encryption is used.

	<ul style="list-style-type: none"> - STARTTLS: If your Email server required STARTTLS encryption, check this box. Please note that some Email server uses different port number than standard port 25 when STARTTLS encryption is used. - Test SMTP: Click this button to test SMTP server settings above immediately.
Samba Server	<p>Check this box to enable Samba server file upload.</p> <p><input checked="" type="checkbox"/> Enable Samba Server</p> <p>Samba Server Address <input type="text"/></p> <p>Path <input type="text"/></p> <p>User Name <input type="text"/></p> <p>Password <input type="password"/></p> <p style="text-align: center;"><input type="button" value="Test SMB"/></p> <ul style="list-style-type: none"> - Samba Server Address: Input Samba server's IP address or hostname. - Path: Input the path where you want to save file on Samba server, like 'upload/record'. If you want to save file on this user's home directory, you can leave this field blank. - User Name: Input Samba server's username. - Password: Input Samba server's password. - Test SMB: Click this button to test Samba server settings above immediately. <p><i>Tips: Some samba server does not have username and password check, you can just input samba server address and path to access the file storage space.</i></p>

When you finish with above settings, click '**Apply**' button to save changes.

4.10 Recording

When a SD card is inserted into IP camera, you can save video files on it.

NOTE

1. Be sure that the SD Card format should be FAT32. The NTFS format cannot be supported by this camera.

2. Unlike motion detection, this function will record video at specified time period on selected weekday(s).

Here are the descriptions of every setup item:

Item	Description
Enable External storage Recording	Check this box to record video on SD card.
Maximum Size of Each File	Input the maximum size of every video file from 1MB to 50MB. IP camera will start a new video file when a recording video file reaches the size limit stated here.
Recording Schedule	Define the recording schedule. You can check Sun to Sat boxes to represent a weekday, and specify time period in 'From' and 'To' field. Select 'Always' to record 24 hours in selected weekday(s).

When you finish with above settings, click **'Apply'** button to save changes.

4.11 Log

You can check the usage log of IP camera here.

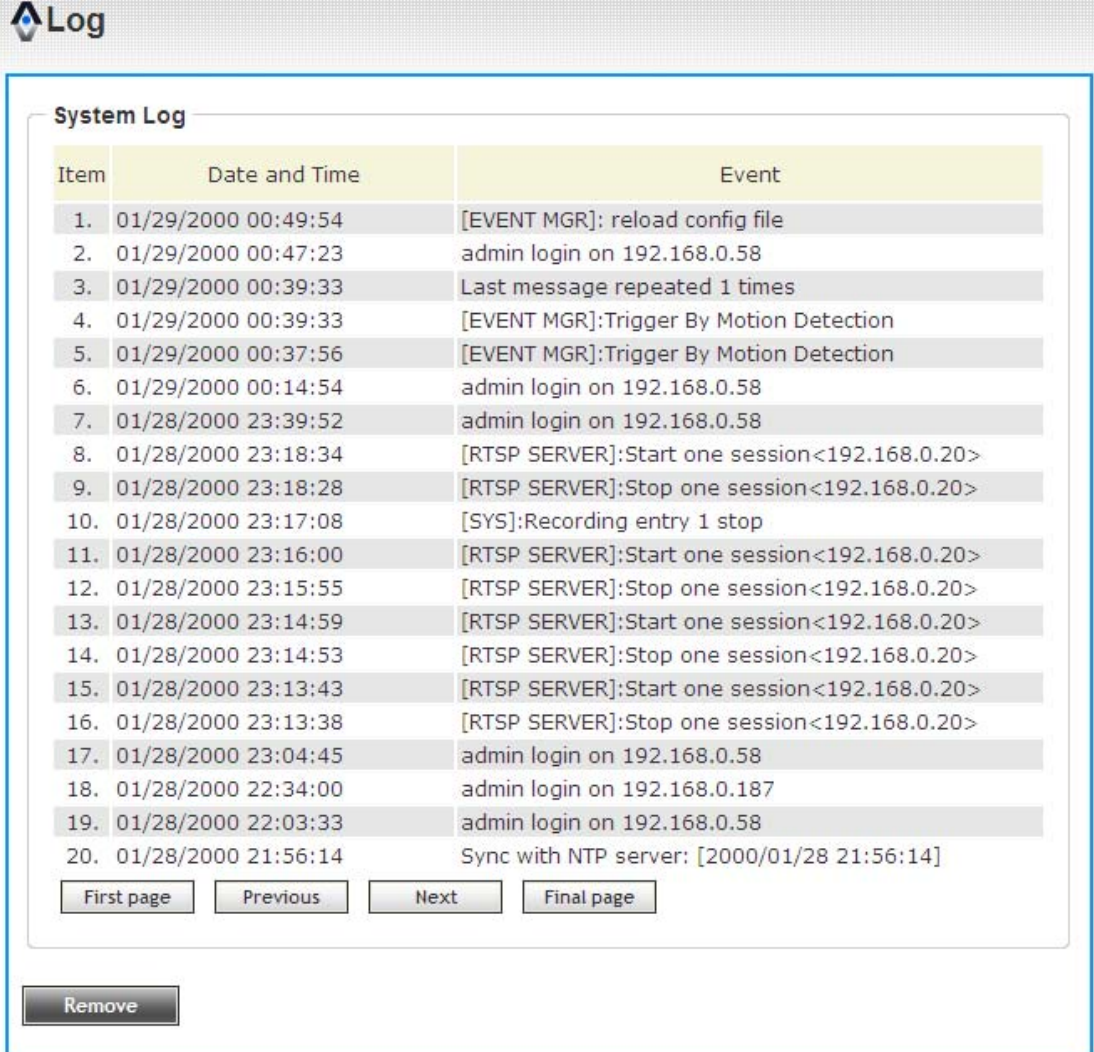

Item	Date and Time	Event
1.	01/29/2000 00:49:54	[EVENT MGR]: reload config file
2.	01/29/2000 00:47:23	admin login on 192.168.0.58
3.	01/29/2000 00:39:33	Last message repeated 1 times
4.	01/29/2000 00:39:33	[EVENT MGR]:Trigger By Motion Detection
5.	01/29/2000 00:37:56	[EVENT MGR]:Trigger By Motion Detection
6.	01/29/2000 00:14:54	admin login on 192.168.0.58
7.	01/28/2000 23:39:52	admin login on 192.168.0.58
8.	01/28/2000 23:18:34	[RTSP SERVER]:Start one session<192.168.0.20>
9.	01/28/2000 23:18:28	[RTSP SERVER]:Stop one session<192.168.0.20>
10.	01/28/2000 23:17:08	[SYS]:Recording entry 1 stop
11.	01/28/2000 23:16:00	[RTSP SERVER]:Start one session<192.168.0.20>
12.	01/28/2000 23:15:55	[RTSP SERVER]:Stop one session<192.168.0.20>
13.	01/28/2000 23:14:59	[RTSP SERVER]:Start one session<192.168.0.20>
14.	01/28/2000 23:14:53	[RTSP SERVER]:Stop one session<192.168.0.20>
15.	01/28/2000 23:13:43	[RTSP SERVER]:Start one session<192.168.0.20>
16.	01/28/2000 23:13:38	[RTSP SERVER]:Stop one session<192.168.0.20>
17.	01/28/2000 23:04:45	admin login on 192.168.0.58
18.	01/28/2000 22:34:00	admin login on 192.168.0.187
19.	01/28/2000 22:03:33	admin login on 192.168.0.58
20.	01/28/2000 21:56:14	Sync with NTP server: [2000/01/28 21:56:14]

First page Previous Next Final page

Remove

In this page, you can click:

1. **First page / Final page:** Jump to first / final page of log.
2. **Previous / Next:** Jump to previous or next page of log.
3. **Remove:** Clear log. You'll be prompted for confirmation.

4.12 Device Info

You can check the information and network settings of this IP camera. This information is very useful when you need to repair or fix the problem of this IP camera.

An example of device info page looks like this:

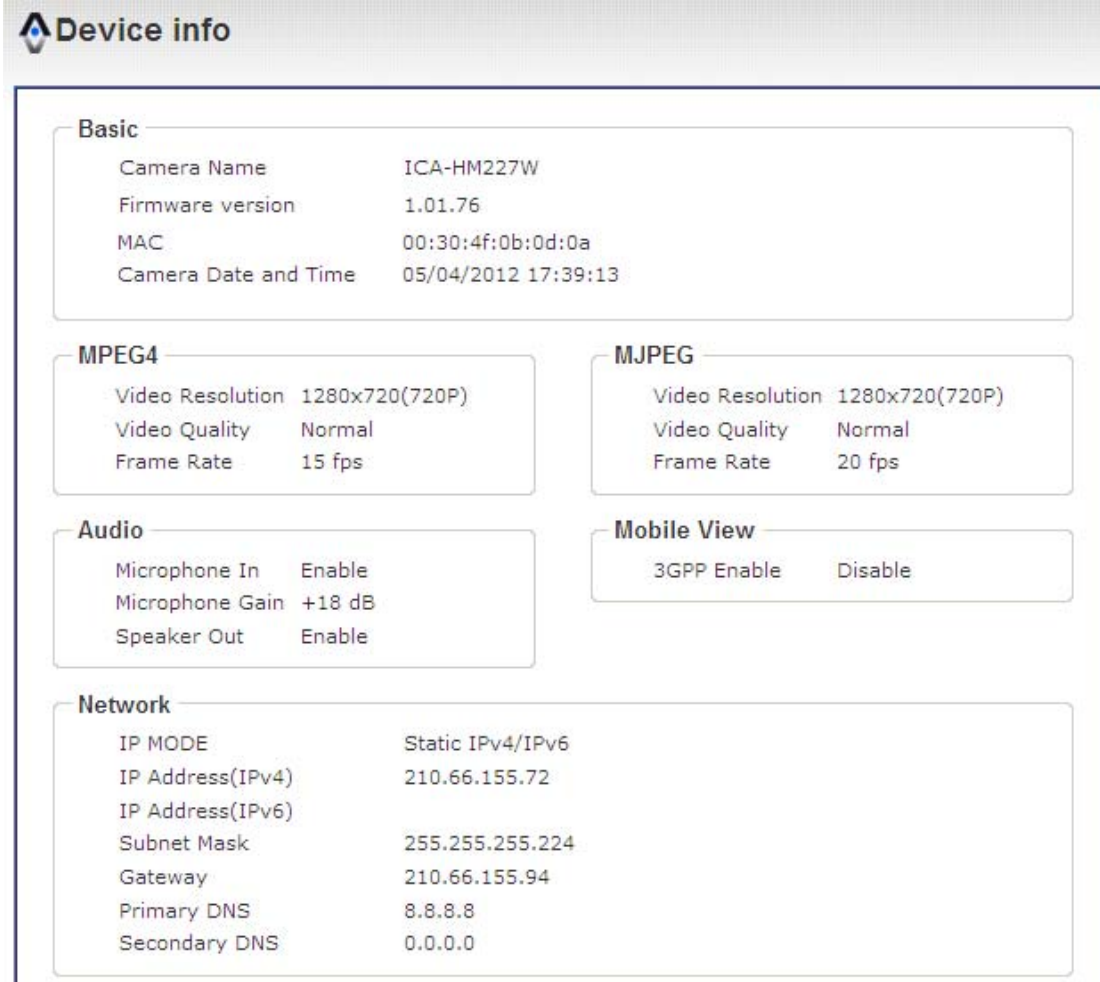

Device info

Basic

Camera Name	ICA-HM227W
Firmware version	1.01.76
MAC	00:30:4f:0b:0d:0a
Camera Date and Time	05/04/2012 17:39:13

MPEG4

Video Resolution	1280x720(720P)
Video Quality	Normal
Frame Rate	15 fps

MJPEG

Video Resolution	1280x720(720P)
Video Quality	Normal
Frame Rate	20 fps

Audio

Microphone In	Enable
Microphone Gain	+18 dB
Speaker Out	Enable

Mobile View

3GPP Enable	Disable
-------------	---------

Network

IP MODE	Static IPv4/IPv6
IP Address(IPv4)	210.66.155.72
IP Address(IPv6)	
Subnet Mask	255.255.255.224
Gateway	210.66.155.94
Primary DNS	8.8.8.8
Secondary DNS	0.0.0.0

4.13 Maintenance

You can do some maintenance job about this IP camera here.

Here are the descriptions of every setup item:

Item	Description
Reboot	Click this button to reboot the IP camera. This function is useful when you find IP camera is not working properly.
Reset	Clear all settings of IP camera and reset to factory default setting.
Backup	Backup IP camera's setting and save it on your computer.
Restore	Restore a previously-saved configuration file saved on your computer. Click ' Browse ' button to select a file on your computer first, then click 'Restore' button.
Restore from SD card device	Restore IP camera's configuration which is previously-saved on SD card.
Upgrade	Upgrade IP camera's firmware. Click 'Browse' button to select a firmware image file on your computer first, then click ' Upgrade ' button.

4.14 Language

You can change the display language of web interface.

Click '**Language**' button and select one language. More languages may available in latest firmware file.

Appendix A: Troubleshooting

Please don't panic when you found this IP Camera is not working properly. Before you send this IP Camera back to us, you can do some simple checks to save your time:

Problem description	Possible solution(s)
Can't connect to IP Camera	<ol style="list-style-type: none">1) Please check the IP address of IP Camera again.2) Please make sure the network cable is correctly connected to your local area network.3) Please make sure power cable is correctly connected to IP Camera.4) Please make sure IP Camera is switched on (the LED lights on IP Camera will light up).
No IP Camera found	' Auto search ' function only works on IP Cameras located on local area network.
No image	<ol style="list-style-type: none">1) If the place where IP camera is installed is too dark, try to add some lights when possible.2) Check if there's anything covering the lens.
Image is fuzzy	<ol style="list-style-type: none">1) Check the lens and make sure it's clean. If it's dirty, use cloth with clean water to clean it, do not use alcohol or other chemical-based solution.2) Adjust focus ring until image looks clear.

Appendix B: Specification

Model	ICA-HM227W	
Image Sensor		
Format	1/2.5" Progressive CMOS	
Effective Pixels	2592H x 1944V	
Pixel size	2.2 x 2.2 μ m	
Active Image Area	5.70mm(H) x 4.28mm(V) 7.13mm diagonal	
Lens		
Mount	Board	
Focal Length	6mm CS mount Lens	
F No.	F 2	
Format	1/2"	
Angle of View	H: 54 Degree V: 41 Degree	
Day/Night		
IR Distance	10 Meters	
IR LED /Wave Length	9 pcs LEDs /850nm	
low Lux	Color: 1 Lux B/W: 0 Lux @ IR LED on	
Audio/Video Specification		
Video Compression	H.264 / MPEG4 / M-JPEG	
Angle of Pan	350 \pm 5 degree	
Angle of Tilt	120 \pm 5 degree	
P/T Speed	Horizontal movement	Level 1: 10 Degree \pm 5 / sec Level 2 : 20 Degree \pm 5 / sec Level 3 : 30 Degree \pm 5 / sec
	Vertical movement	Level 1 : 5 Degree \pm 5 / sec Level 2 : 10 Degree \pm 5 / sec Level 3 : 15 Degree \pm 5 / sec
High Resolution mode	H.264 QXGA/1080p MJPEG@QXGA/1080p MPEG4@1080p	
Video Resolution	Wire	QXGA (2048 x1536): 20 fps 1080p (1920 x 1080): 30 fps Quad-VGA (1280 x 960): 30 fps 720p (1280 x 720): 30 fps D1(720 x 480): 30 fps VGA (640 x 480): 30 fps QVGA (320 x 240): 30 fps
	Wireless	QXGA (2048*1536) : 5FPS 1080P(1920*1080) : 15FPS 720P(1280*720) : 30FPS VGA(640*480) : 30FPS QVGA(320*240) : 30FPS

Multi-stream mode	H.264@720p/D1/VGA/QVGA MPEG4@720p/D1/VGA/QVGA MJPEG@720p/D1/VGA/QVGA
Audio Codec	Built-in TI DM368
Codec Quality Options	H.264: 5 Levels or Bit Rate MPEG4: 5 Levels or Bit Rate MJPEG: 5 Levels
Network Interface and Configuration	
Network Interface	1 x 10/100Base-TX / RJ45
Network Standard	IEEE 802.3 / IEEE 802.3u
Network Protocol	TCP/IP, IPv6, IPv4,UDP,ICMP ,DHCP ,NTP ,DNS ,DDNS ,SMTP ,FTP ,HTTP ,HTT Ps ,Samba, PPPoE ,UPnP, Bonjour, RTP, RTSP, RTCP, IPV4
Local Storage	SD/SDHC Card
Audio Support	Two-way
Alarm Input/output	2x D/I, 1x D/O
LED Indicators	Power & Ethernet (1/1)
Reset/WPS	Yes/Yes
Power Supply	DC12V / 2A
Wireless Network	
Wireless Standard	IEEE 802.11b / 802.11g / 802.11n
Wireless Data Rate	11b: 1, 2, 5.5, 11Mbps 11g: 6, 9, 12, 24, 36, 48, 54Mbps 11n (20MHz) : up to 72Mbps 11n (40MHz) : up to 150Mbps
Frequency	2.4GHz - 2.4835GHz
Wireless Channels	America/ FCC: 2.414~2.462GHz (11 Channels) Europe/ ETSI: 2.412~2.472GHz (13 Channels) Japan/ TELEC: 2.412~2.484GHz (14 Channels)
RF Chain	1T1R mode
RF Modulation	11n: OFDM with BPSK, QPSK, 16-QAM, 64QAM 11g: OFDM with BPSK, QPSK, 16-QAM, 64QAM 11b: CCK (11M bps , 5.5 M bps)
Wireless Encryption	WEP 64/128-bit, WPA-PSK, WPA2-PSK, WPA2 TKIP/AES, WPS
Operating Mode	Infrastructure, Ad-Hoc Mode
Antenna Type	1x 3 dBi (Max) Dual detachable diversity antenna
Antenna Connector	Reversed Polarity SMA Male
Output Power	802.11n mode: 14dBm±1.5dBm 802.11g mode: 14dBm±1.5dBm 802.11b mode: 17dBm±1.5dBm
Receiver Sensitivity	11n(40MHz): -61dBm 11n(20MHz): -66dBm 11g(54Mbps): -72dBm 11b(11Mbps): -88dBm

Wireless Operating Range	Open Space : 100 ~ 300m Indoors : 35 ~ 100m
Wireless Power Impedance	802.11b -- Peak Output Power: 18dBm @ Nominal Temp Range 802.11g -- Peak Output Power: 15.5dBm @ Nominal Temp Range 802.11n -- Peak Output Power: 15.7dBm @ Nominal Temp Range
Special Features	
Digital Zoom	10x
3GPP Supported	Yes
IP Filter	Yes
QoS	Yes
Time	Manual Time Setting, Time Server & NTP Support, Real Time Clock
Event Management	Events Triggered by Motion detection or GPIO Image or Video Upload/Send over email ,FTP, samba Recording Video file to SD Card by schedule
Viewing System	
OS	Windows® XP, 2000 / 2003 / 2008 server, Vista, Win 7
Browser	IE 6.0 or latter
Search & Installation	PLANET IPFinder
Monitor/ Recording / Management	PLANET CV3P (4-ch Cam Viewer Three Pro Trail Version) PLANET CV3L (64-ch Cam Viewer Three Lite Bundle Version)